1961

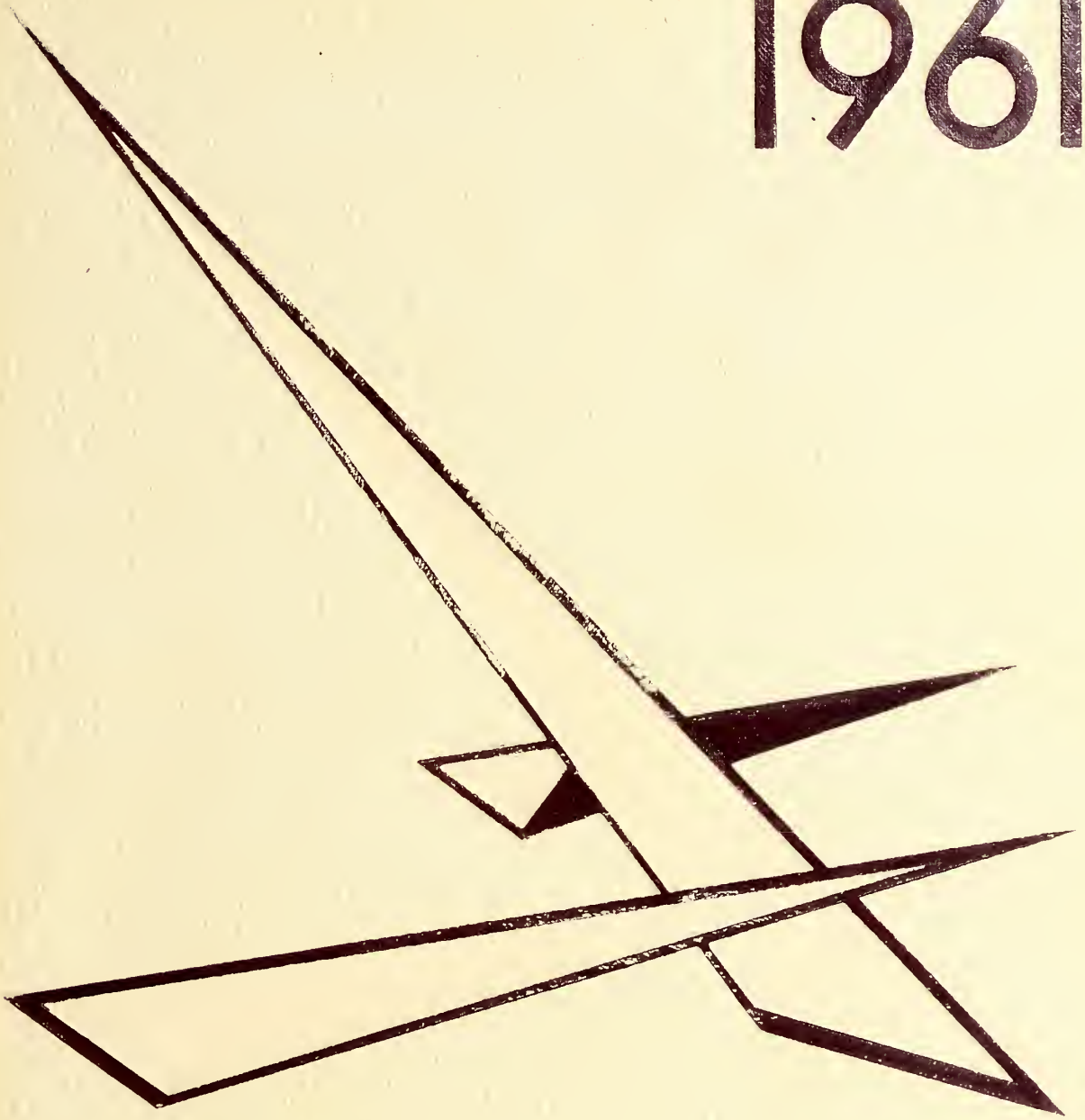

SAXIFRAGE

BRO-LART INDUSTRIES
NEWARK 5, N. J.
CAT. NOS. 11 041
PASTELIZER
MADE IN USA
11¾

61

PUBLISHED BY

THE SENIOR CLASS
STATE COLLEGE
FITCHBURG
MASSACHUSETTS

THE SAXIFRAGE

FOREWORD

The purpose of this yearbook is to serve each of you as a record of our individual experiences and past college accomplishments at Fitchburg State College.

These experiences and accomplishments have been made possible through scholarship, sportsmanship, leadership, and the development of personality. We gain these through organizations, classes, and the many events which have prepared us for service to community and mankind.

We, the staff, have tried to gather as many of these components as possible so that in future years the Saxifrage will serve as a reminder of our capacities and endowments.

The Editor

CONTENTS

FOREWORD

DEDICATION

ALMA MATER

FACULTY

SENIORS

CLASS SONG

CLASS SPONSORS

CLASS HISTORY

UNDERCLASSMEN

ORGANIZATIONS

ATHLETICS

MEMORABLE MOMENTS

CANDIDS

DEDICATION . . .

Music hath charms, not one of which would exceed those of our genial professor of music. A college education leaves an eternal imprint on every graduate. Your sympathetic understanding of us, patience, enthusiastic support of all college activities, and devotion to educational principles and ideals will be always in our memories and a guiding influence on our careers.

In recognition and appreciation for your loyal and tireless efforts on our behalf and for your qualities as an educator, we feel it an honor and a privilege to dedicate our 1961 SAXIFRAGE to you, Mr. Richard L. Kent.

ALMA MATER

THOMPSON HALL

MILLER HALL

HERLIHY HALL

PARKINSON GYMNASIUM

PALMER HALL

I. A.

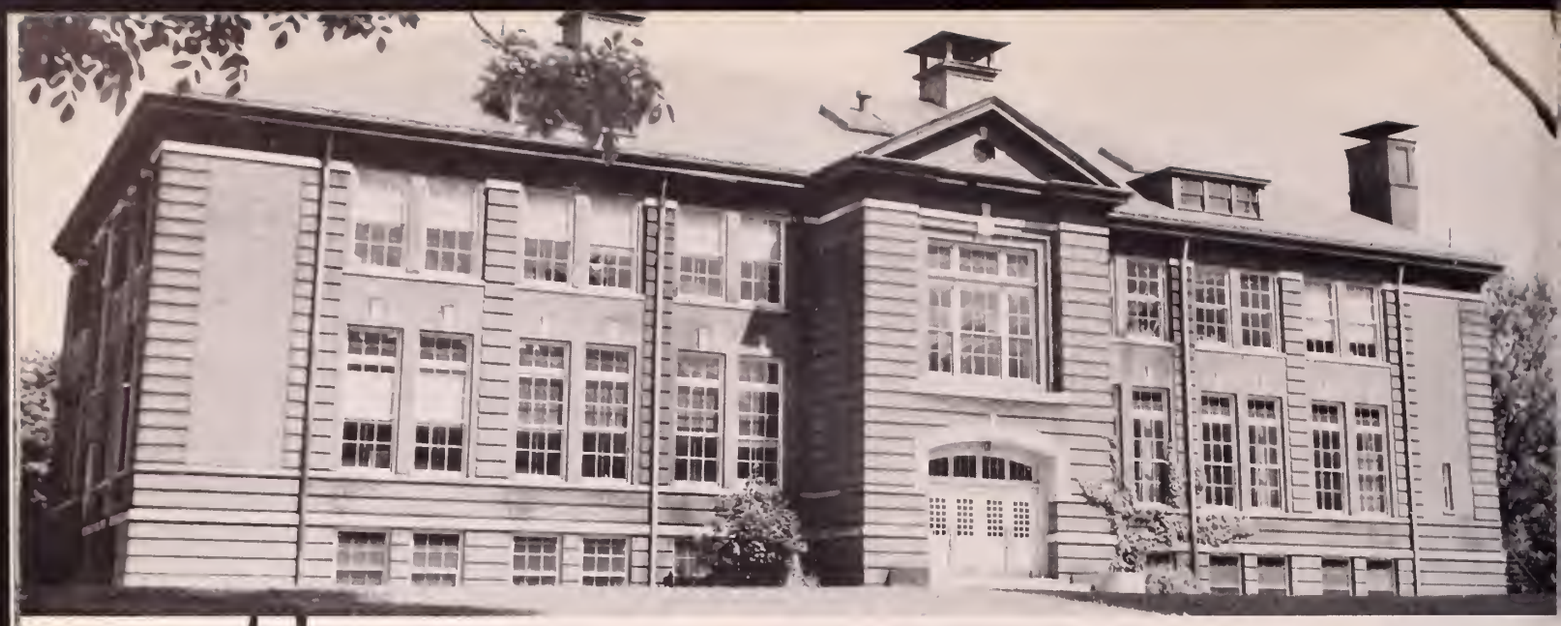

JUNIOR HIGH

DILLON

EDGERLY

FACULTY

The Commonwealth of Massachusetts
Department of Education

STATE COLLEGE AT FITCHBURG

PRESIDENT'S MESSAGE

President's Message to the Class of 1961

We are entering upon an era which will test to the utmost the capacity of our democracy to cope with the gravest problems of modern times - and on a scale never yet attempted in all the history of the world.

We must lift ourselves as promptly as we can to a new and much higher level of interest, of attention, of hard work, of care, of concern, of expenditure, and of dedication to the education of the American child. It has been said that essentially the ultimate test of a good teacher is to inspire a child to think.

Grasp the challenge before you with the vigor and enthusiasm of your generation for your college has confidence and faith that you are sufficient to the task ahead. What better asset could you possess?

Ralph F. Weston

Ralph F. Weston, President

The development and expansion of our college both intellectually and physically has been the constant concern of our president. President Weston's sincere interest in the college and its students, his perseverance, and his vision have provided and will provide for us an education and an educational plant of which we can be proud.

MR. RALPH F. WESTON

PRESIDENT

MR. PHILIP McMURRAY
DEAN OF MEN

MRS. HELEN R. RUSSELL
DEAN OF INSTRUCTION

MISS JOSEPHINE BOLGER
DEAN OF WOMEN

SCIENCE AND MATH

DR. FRANK WOLF
MISS ELIZABETH HASKINS
MR. NICHOLAS COPOULOS
MR. WILLIAM FITZGIBBON
MR. JOSEPH ANGELINI
DR. GEORGE CONDIKE
MR. WILLARD KOUKKARI
MR. JOHN McNANEY
MRS. HELEN RUSSELL
MR. GEORGE STEFFANIDES

EDUCATION

MISS JOSEPHINE BOLGER
DR. ADELE DRISCOLL
DR. HARRY CROWLEY
DR. ORIN LEONARD
MR. MICHAEL CONLON

ENGLISH

DR. DAYTON DENNETT
MR. WALTER RICHARD
MISS LILLIAN TATER
DR. MARY LONG
MR. LOUIS SHEPHERD
MR. EUGENE CASASSA

INDUSTRIAL ARTS

MR. EDWARD DRISCOLL
DR. EVERETT KOEHLER
MR. JAMES HAMMOND
MR. RENE THOMAS
DR. EDWARD DONNELLY
MR. WALTER HARROD
MR. JOSEPH CARPENTER
MR. ERLING HANSON
MR. RAYMOND HOOPS
MR. CLARENCE CALDER
MR. HOWARD BESNIA

FINE ARTS

MISS FLORENCE CONLON
MR. RICHARD KENT
MR. HARRY SEMERJIEN
MR. ELMER ARSENAULT

EDGERLY

MRS. HELEN CARNEY
MISS ELIZABETH QUATTLANDER
MR. DONALD FALVEY
MISS ALMA JOHNSON
MISS MARION CUSHMAN
MR. ROBERT McDERMOTT
MRS. IRENE PASSIOS
MRS. THERESA SKAMARYCZ
MRS. MARGARET McDOWELL
MRS. KATHERINE FLYNN
MISS ELIZABETH MANEY

JUNIOR HIGH

MR. ROBERT GREENE
MR. ALFRED HOBBS
MRS. ANNA PHILBIN
MRS. KATHRYN BAKER
MR. JOSEPH UNDERWOOD
MISS RUTH DONOVAN
MR. RICHARD CONDON
MR. RAYMOND OKERMAN

PHYSICAL EDUCATION

MR. ROBERT ELLIOT
MRS. JOAN WILLIAMS
MR. THOMAS BATTINELLI

SOCIAL STUDIES

MR. JOHN NASH
DR. RICHARD MICHAEL
DR. ROGER HOLMES
DR. VEVA DEAN
DR. THOMAS MALLOY

NURSING

MISS ROWENA TAYLOR
MRS. GLADYS WILSON
MISS ROSE CONRAD
MISS SYLVIA SCALZULLI
MISS MARION HUGO
MISS SHEILA LA FORTUNE
MISS KATHERINE O'CONNOR
MISS LILLIAN BANNON

DILLON

MR. RICHARD MARKHAM
MISS ELIZABETH O'CONNOR
MISS BETTINA ASSELTA
MRS. DORIS LYSTILA

IN MEMORIAM

MISS RACHEL BRUCE

SENIORS

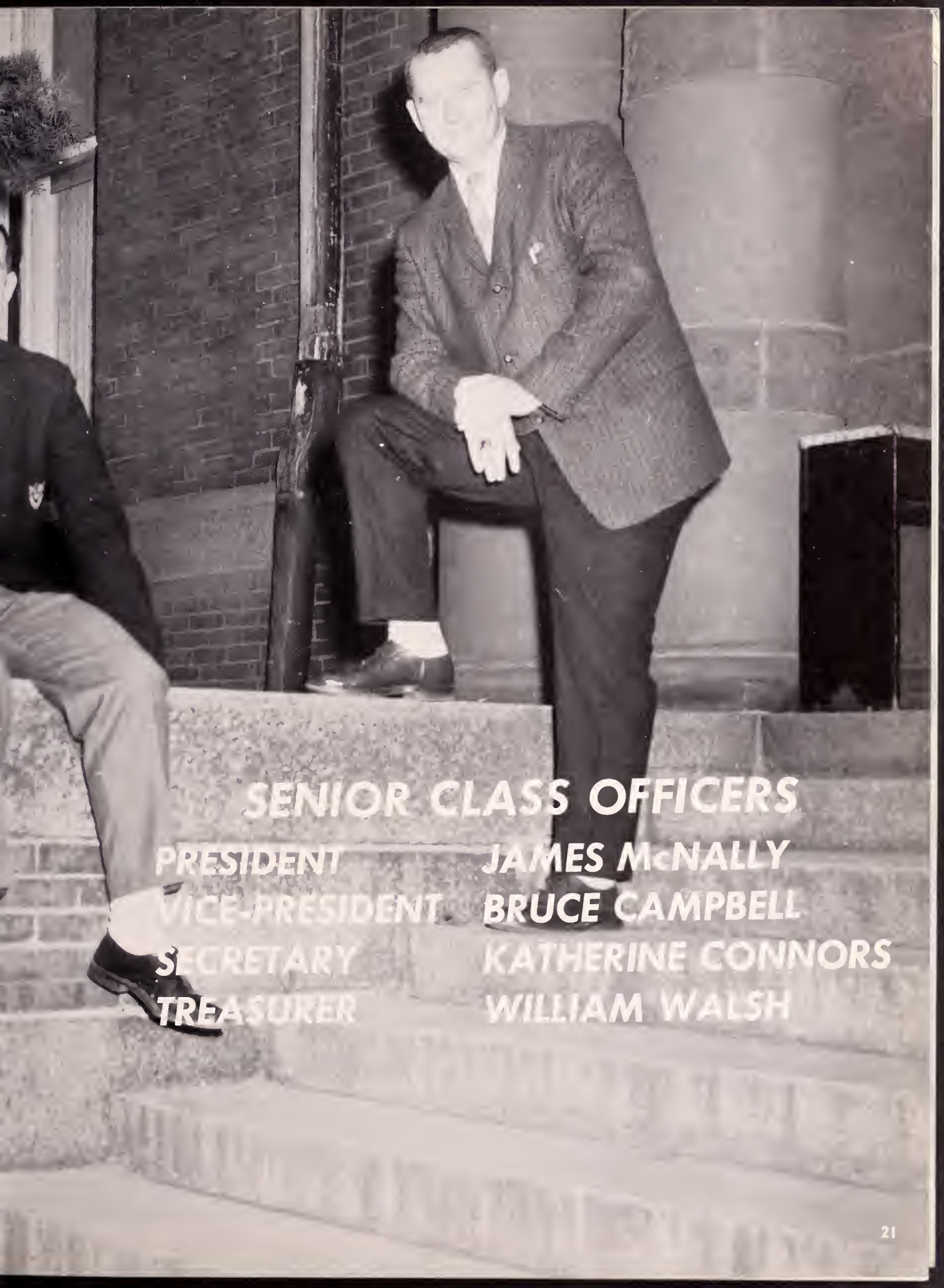

SENIOR CLASS OFFICERS

PRESIDENT	JAMES McNALLY
VICE-PRESIDENT	BRUCE CAMPBELL
SECRETARY	KATHERINE CONNORS
TREASURER	WILLIAM WALSH

BARBARA J. ALLAIN *Elementary*

Leominster

"Barb" . . . sweet and naive . . . avid French student . . . dumb blonde (like a fox) . . . "I'm so mixed up, kids!" . . . "Coffee, anyone?" . . . has interest in fellow Leominsterite . . . flair for fashion . . . this Philo is great! . . . Regional Geography expert . . . Fidus Achates.

Student Government, representative . . . Newman Club . . . Cheerleader . . . WAA . . . Winter Carnival Weekend, Chairman . . . Philodemic.

JOHN ARMANETTI *Math—Science*

New Bedford

"John" . . . pillar of the spa . . . former beau of Bahama Banana Picker . . . loved those training days! . . . shareholder in the juke box . . . "You've got a lot of color, John!" . . . week-end commuter . . . favorite class—English Lit . . . pleasing personality and friendly manner . . . protector of the country . . . Soangetaha.

Newman Club . . . Basketball, manager . . . Mohawk.

ARTHUR BAILEY *Industrial Arts*

Marlboro

"Arthur" . . . restores your faith in humanity . . . "beetle" . . . professional all the way . . . flawless '36 Chev Deluxe . . . electrical wizard and woodwork hobbyist . . . I.A. all the way . . . I.A. Talent Show.

Student Christian Association . . . Commuting Men, president.

JAMES BALL *Industrial Arts*

Pittsfield

"Jim" . . . "the devil of 1960" . . . teaching success is evident . . . "Can I borrow your pitch pipe?" . . . O.J.'s favorite entertainer . . . candlelight dinners on Prince night . . . "I'll sing at your wedding." . . . big smile . . . "Oh! that home cooking." . . . last year's hunting trip . . . T and M.

Who's Who, 60-61 . . . Dean's List . . . Glee Club, president (2) . . . J.V. Basketball, coach . . . Mello-Profs . . . Dramatic Club . . . intramurals . . . Director of Burbank Nurses' Glee Club.

PAUL BARRY *Industrial Arts*

Winthrop

"Pork Chops" . . . definite plans for teaching . . . great lover of the jungle . . . down in the pits . . . "Where's the party?" . . . dry sense of humor . . . "Anyone for the Goody?" . . . the Graphic Arts man of FSC . . . great addition to the profession . . . weekend commuter . . . song interpreter at the "Spa."

DANA BARTHOLOMEW *Industrial Arts*

Sheffield

"Dana" . . . Coach Elliot's boy . . . "pop, pop" . . . "hip, hip" . . . "hooray?" . . . hard worker. . . . "You pumpkin head!" . . . had a ball at the Junior Prom . . . souped-up car . . . women troubles . . . raucous laugh . . . "party tonight" . . . loved training . . . I.A. all the way . . . awaiting graduation day . . . a legend at S.C. . . . auctioneer . . . Soangetaha.

Student Government, representative . . . Saxifrage Board, layout draftsman . . . SCA . . . Mohawk.

PATRICIA BARTUS *Math—Science*

Athol

"Pat" . . . ringing laughter . . . red leotards . . . future teacher of the year . . . can talk circles around anyone . . . S.C.'s first criminal lawyer . . . Indian maid . . . loves St. Patrick's Day . . . organizer . . . late, late sleeper . . . introduced "Lily" at S.C. . . . never gets flustered. . . way with the men . . jokester . . . Green Cadet . . . those Thursday afternoons. . . "Only 29 more days to go, kids!" . . . Yankee fan.

Student Government, financial committee secretary . . . WAA . . . Newman Club.

GERALD BEAULAC *Geography*

Fitchburg

"Gerry" . . . has fond memories of training . . . a January graduate . . . "Are you serious?" . . . you should not assume . . . cynic . . . seen toting contour maps . . . frequent coffee breaks . . . trips to Africa . . . nonconformist . . . destined to become one of our great geographers.

Who's Who, 60-61 . . . Dean's List . . . Logos Honor Society . . . Glee Club . . . SCA.

H. GILBERT BLACK *Elementary*

Springfield

"Gilbert" . . . avid reader . . . "Ye Gads!" . . . pillar of the Dramatic Club . . . loved training . . . the Dauphine . . . wherever he goes smiles and friendships follow . . . enthusiastic . . . human pretzel . . . a friend of Shep . . . once played a devil.

Dramatic Club, president . . . Judaic Club, vice-president . . . Special Education Club, public relations director . . . Forum, secretary.

PASQUALE M. BOTTAZZI *Math—Science*

Fitchburg

"Pat" . . . lovable mathematician . . . "There's a test today!" . . . Gav's property . . . a smile for everyone . . . nervous . . . can be located in the Spa, Caf, or Miss Haskin's math class . . . high school hops . . . snappy dresser . . . Amici.

Gaveleer Society.

FRANCES BRADSTREET *Junior High*

Lunenburg

"Mrs. B." . . . unassuming manner . . . front row philosopher . . . split training . . . conscientious . . . takes life as it is . . . dependable and capable . . . the only art major at SC.

ROBERT C. BRENNAN *History*

Leominster

"Bob" . . . always a big grin . . . friendliness—plus . . . knowledge in many fields . . . patented laugh . . . a special charm . . . Gung-ho Gavs . . . transfer from Clark . . . hard worker . . . Amici.

Gaveleers, alumni secretary, recording secretary.

BRUCE J. CAMPBELL *History*

Marlboro

"Soupie" . . . whiz on water skis . . . Marlboro Daily Express . . . "Mr. Politician" . . . "I know what you're getting around to." . . . S.C.'s first male cheerleader . . . "Well. I've been known to." . . . love those hockey games! . . . a man of definite opinions . . . spring party organizer . . . dynamic speaker—quite loud too . . . one person no one dares to argue with . . . "Now wait a minute." . . . frankness personified . . . seen socializing . . . "Do you know the difference between a hydroplane and a surfboard?" . . . Amici.

Kampus Vue, sports editor . . . Senior Class, vice-president . . . Chairman of Winter Carnival Weekend . . . Chairman of Halloween Dance . . . Gaveleer.

RUTH L. CARD *Science*

Fitchburg

"Ruddie" . . . talk much? . . . "Miss Tapawingo" . . . sings bass . . . "But mercury doesn't burn!" . . . bottomless pit . . . tea anyone? tennis anyone? physics anyone? . . . that gray Willys . . . so what if the door is strapped . . . "Who's teaching it?" . . . punctuality—plus . . . spectrum specialist . . . happy-go-lucky . . . Westward Ho! . . . "Let's take a break!" . . . coaching is her hobby . . . weekends in New York . . . Gnothi Seauton.

Who's Who, 60-61 . . . class secretary . . . ToKalon Society vice-president, recording secretary . . . WAA, president, board . . . Outing Club, secretary . . . CWA, representative.

LEE J. CAVI *Special Education*

Kingston

"Lee" . . . gives her all . . . Daphne, keeper of the little animals . . . an instructor's dream . . . future plans for her masters . . . indescribable laughter . . . little blue car . . . "Hey, Kids, let's go some place!" . . . never gets caught . . . "It's something like a ski lodge." . . . sincere . . . noisy . . . "We have to nip it in the bud." . . . hometown girl makes good . . . skillful artist . . . Green Cadet . . . senior year renovation . . . white gloves . . . Zorro cape . . . S.C.'s Joan of Arc.

Who's Who, 59-60, 60-61 . . . Dean's List . . . Student Government, recording secretary . . . Saxifrage Board, art editor . . . Dramatic Club, vice-president . . . Newman Club . . . Special Education Club . . . Dorm Council, Representative, Secretary.

JOSEPH E. CHAISSON *Industrial Arts*

Fitchburg

"Joe" . . . proud papa . . . coach and captain of the hockey team . . . excellent skier . . . friendly smile and warm manner . . . ex-Marine . . . loves to philosophize . . . fond memories of the Crystal Hills Lodge . . . "So my skis don't match—no one will steal them!"

Dramatic Club . . . Golf . . . Hockey, coach, player, captain.

EDWARD CLANCY *Science*

Marlboro

"Ed" . . . only Gav in the dorm . . . water skiing champ . . . "I'm a Marlboro man." . . . pipe-smoker . . . a physics fan . . . former commuter . . . "Clance" . . . always there . . . part of the "terrible trio" . . . loved training . . . big smile . . . helping hand . . . Hell - o, Eddy . . . hockey fiend . . . the electric chair . . . Amici.

Gaveleers . . . Hockey . . . Saxifrage Board, directory . . . Newman Club . . . intramural sports.

LeROY CLARK *Industrial Arts*

Thorndike

"Butch" . . . "Anyone want to buy some tires?" . . . great admirer of Fisher Road . . . "Has anyone seen Jeannie?" . . . Woodies' right hand man . . . Palmer vs. Ware . . . unforgettable games . . . "Dangerous Dan" . . . "How about a date, Ollie?" . . . "What room is it in?" . . . "You don't belong in here." . . . Phi Delta Pi.

Dorm Council, representative . . . Newman Club . . . intramural sports . . . Esoteric Society.

KATHARINE W. CONNORS *Special Education*

Fitchburg

"Kathy" . . . one of those Special Ed-ers . . . a cute little Irish lass with a twinkle in her eye . . . always a joke or a laugh . . . future Gardnerite . . . It's nice to have a supervisor for a mother! . . . whist whiz, bridge fizz . . . clever mimic . . . at Split Rock sliding down the hill . . . wedding bells in June . . . Fidus Achates.

Kampus Vue . . . Senior Class, secretary . . . Newman Club . . . Commuting Women, vice-president, board . . . Philodemic Society.

HENRY COOMBS *Industrial Arts*

Harvard

"Cap" . . . His idol—George P. Smathers. . . . a Harvard man . . . six-man football star . . . Leominster Nurses' Home . . . will no longer eat at a certain household . . . Amici.

Newman Club . . . Commuting Men's Association . . . Gaveliers.

MARION E. CROWLEY *English*

Fitchburg

"Moe" . . . devastating wit . . . "God's nightgown!" . . . checking apartments is her hobby . . . encyclopedia of jokes . . . Socrates' Widow . . . green school bag in the rain . . . "Why don't they paint white lines on the sidewalks?" . . . Miss Clark's favorite . . . mimic supreme . . . "Anyone for a Honolulu Cooler?" . . . Oh! those Vermont nights . . . philosophical awakening . . . noted for her bird cage . . . everyone should have a piano . . . hostess for "The Party" senior year . . . our favorite Marine M.C.P.O. . . . queen dowager and a "lady" in hell . . . Sigma Alpha Delta.

Who's Who, 60-61 . . . Student Government, corresponding secretary . . . Kampus Vue, co-editor, feature editor . . . Saxifrage literary committee . . . Glee Club . . . Dramatic Club . . . Adelphian Society.

PAUL CORCORAN *Industrial Arts*

Worcester

"Paul" . . . "Teach, how's training?" . . . loyal to Newman Club . . . makes the long climb up the Hill frequently . . . fine leader . . . interesting collection of match tricks . . . trained in Natick . . . Al's partner in crime . . . lost in Keene much? . . . "Hey, where is the party?" . . . university wit . . . enjoys a good laugh . . . "The Eso's are the greatest." . . . "What's the good news, Captain?" . . . Phi Delta Phi.

Newman Club, president . . . Outing Club . . . Esoterics.

JOHN J. CURLEY *Math—Science*

Fitchburg

"*John*" . . . daring spirit . . . man of many interests . . . never panics . . . one step ahead of the kids . . .keeper of the brooms at Burbank . . . likeable nature . . . raring to go . . . happy as the day is long . . . sponsor of the Junior High Boy Scouts . . . unusual swimming attire . . . "Let's go for coffee." . . . Soangetaha.

Newman Club . . . Mohawks . . . Intramural sports.

JOHN DELANEY *Math—Science*

Fitchburg

"*John*". . . "From the Halls of Montezuma" . . . green corduroy . . . enjoys biking . . . coordination plus . . . physically fit . . . crew cut . . . collegiate dresser . . . casual personality . . . ski fever . . . philosophy lecturer . . . competitive spirit . . . Amici.

Gaveleer . . . Basketball.

ELIZABETH DUTTON *Special Education*

Newton

"Betty" . . . quiet . . . pleasing smile . . . transfer from Westfield . . . well-liked . . . Newton trainee . . . sophomore year at Mrs. Corcoran's . . . serious student.

Student Christian Association . . . Special Education Club, vice-president.

ROBERT ENMAN *Industrial Arts*

Worcester

"Bob" . . . Philosophy major . . . best short-order cook FSC has to offer . . . Gav all the way . . . coffee dates at the "Spa" . . . snow sculptor . . . fond memories of training . . . Captain of the Reserves . . . interesting tales to tell . . . leader of the three I.A. musketeers . . . knows every policeman in Worcester county . . . interested in snow plows . . . Amici.

Student Christian Association . . . Dramatic Club . . . intramurals . . . Gaveleers.

MARY D. FLYNN *Elementary*

Fitchburg

"M.F. or Mary D." . . . brilliant mimic . . . "Mary, you are able!" . . . librarian extraordinaire . . . Henry, Sam and Dinah . . . "My sisters steal me blind." . . . "Have you read—." . . . blonde bomb . . . funny faces . . . transfer from Hungry Hill . . . "I love geography but not two courses in one semester!" . . . "We are getting out the 10th." . . . Has a newly acquired license (to do what we'd like to know!).

Newman Club . . . Commuting Women's Association, senior representative.

SANDRA J. FLYNN *Science*

Fitchburg

"Sandy" . . . salamander sleuth . . . wild sense of humor—watch out . . . beautiful brain . . . played a queen in a play once . . . "Saundra" . . . Mrs. Russell's little shadow . . . "I find the love life of the newt fascinating." . . . It's nice to have a mother in the training school . . . personality-plus . . . comment overheard in the Black Horse—"Fancy seeing you here!" . . . little and lethargic . . . Toke legacy . . . "Miss Kampus Vue" . . . made a great bartender in the Toke-Hawk show . . . the d'Artagnan of Card, Vernon and Quesada . . . small, but oh my! . . . fascinated by toys . . . Gnothi Seauton.

Who's Who, 59-60, 60-61 . . . Dean's List . . . Student Government, vice-president, financial committee . . . Saxifrage Board, literary editor . . . Kampus Vue, editor, co-editor, associate editor . . . Glee Club . . . Dramatic Club . . . Outing Club, vice-president . . . Science Seminar . . . Newman Club . . . ToKalon Society . . . intramurals sports.

THOMAS J. FLYNN *Elementary*

Fitchburg

"Tommy" . . . big chief . . . "Mr. Goalie" . . . art major . . . brown bag boy . . . FSC hoopster . . . Plymouth Tom . . . Linus . . . pillar of the "Spa" . . . "Mr. Irony" . . . VFW jacket . . . sports ace . . . curly hair . . . master of ceremonies . . . well-liked . . . ex I.A. man . . . Soangetaha.

Basketball, co-captain . . . Baseball . . . Soccer . . . Saxifrage Board, photography editor . . . Men's Athletic Association, secretary-treasurer . . . Mohawk.

JUDITH FROST *Special Education*

Attleboro

"Judy" . . . Junior Prom Queen . . . neat dresser . . . "What's the best club?" . . . teaching ace . . . "Frosty" . . . plans for June . . . "P-Town" . . . 6:30 AM dates . . . winning smile . . . likes a good time . . . big gun for the ToKes . . . fine artist . . . pride of Richardsons . . . squirrel's tail? . . . Wrentham . . . "Hey, kids, there's the polar bear!" . . . Gnothi Seauton.

Newman Club, corresponding secretary . . . Special Education Club, treasurer . . . ToKalon Society . . . Dorm Social Committee . . . intramural sports . . . Dean's List.

DONALD GAGNON *Industrial Arts*

Lowell

"Don" . . . campus politician . . . smooth talker . . . professional appearance . . . proud father and devoted husband . . . politics more than teaching . . . first in the philosophy room . . . "Let's all pull together." . . . would prefer all classes cut by five minutes.

Newman Club.

VINCENT GALLIVAN *Elementary*

Canton

"Vin" . . . caustic humor . . . Schroeder . . . run your spot, kid . . . a whizz in arithmetic . . . man with money . . . party, party . . . the Schroeder-mobile . . . Young Vin . . . keeper of certain garments sophomore year . . . Frosh hero . . . loved fourth grade . . . soccer fiend . . . Gung-ho Hawk . . . music major . . . never . . . has been known to embarrass people . . . Soangetaha.

Newman Club . . . class treasurer . . . Mohawk Club . . . MAA, president . . . Dorm Council . . . soccer team.

THOMAS GORKA *Industrial Arts*

New Bedford

"Cranky" . . . respected leader of the men . . . "There will be a house meeting tonight" . . . undercover director of Burbank . . . football fatality of the year . . . "the Admiral" . . . "Now this is the story, men." . . . silent but terrific . . . personality . . . electronics major.

Men's Dormitory Board, president . . . Epsilon Pi Tau, secretary.

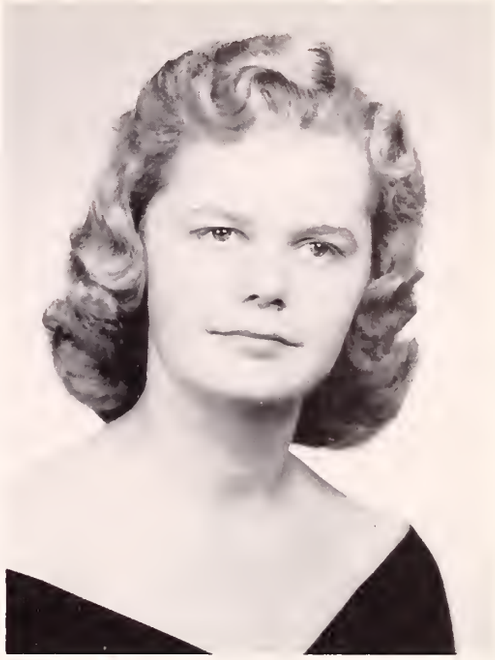

DOREEN GORMLEY *Elementary*

Orange

"Doreen" . . . pretty blonde . . . "Oh, that Navy blue!" . . . November 10th happy day . . . quick wit . . . sparkling smile . . . initiation project turned out well . . . "Guess what?" . . . nice smile . . . Sigma Alpha Delta.

Student Christian Association . . . Adelphian Society.

JOYCE W. HARLOW *Elementary*

Melrose

"Joyce" . . . changed girl . . . "Not while they're looking" . . . patio in Palmer . . . "Wally" . . . bulletin boards . . . spin, Joyce, spin . . . "Good Old Dad" . . . orange flowers for a formal . . . those gray hairs . . . athlete . . . sun bather . . . loves "passion fruit" . . . tank-up . . . green borders . . . H.P. . . . good worker . . . art and music tutor . . . early riser . . . training days . . . coloring books . . . weekend rides . . . "County Gardens and Maleguena" . . . Gnothi Seauton.

Dean's List . . . Saxifrage Board, photography editor . . . Student Government, representative . . . Glee Club . . . SCA . . . ToKalon . . . Dorm Council . . . intramural sports . . . Junior Prom Co-Chairman.

EDWIN HASTABACKA *Special Education*

Fitchburg

"Ed" . . . married . . . father . . . transfer from the University of Florida . . . neat dresser . . . ideal training situation . . . loves his car . . . conscientious student . . . Amici.

Dean's List . . . Logos Honor Society . . . Special Education Club . . . Gaveleer, president.

CAROL BRISTOL HENNESSEY *Special Education*
Fitchburg

"Carol Ann" . . . dates at Ted's . . . arts and crafts . . . do-able assignments . . . "What will I wear on my feet?" . . . Mrs. Santa . . . transfer from Westfield . . . beep, beep, beep . . . loves "Old Man River" . . . campaign cookies . . . "Can sweaters be worn in training?" . . . Air Raid . . . campaigner for President Kennedy.

Special Education Club.

EDWARD HENNESSEY *Special Education*
Fitchburg

"Ted' . . . the great Irish wit . . . married in January . . . Special Ed romance . . . infectious giggle . . . the inevitable trench coat . . . Blossom St. apartment . . . lost three friends in the Frosh rush . . . "I think I'll work in the Post Office." . . . favorite pastime—nicknames for everyone on campus . . . "Have you seen Carol?" . . . future South Hadleyite . . . the light of the Latin Quarter.

Special Education Club.

RICHARD D. HORGAN *Math—Science*
Gardner

"Dick" . . . big man in math . . . "Where's the party?" . . . flirt . . . big smile . . . that maroon convertible . . . camp counselor . . . golf pro . . . big talker . . . nights at the "Y" . . . Amici.

Student Government, representative . . . Newman Club . . . Golf . . . Basketball . . . Gaveleer.

KENNETH HULSTROM *Industrial Arts*

Lunenburg

"*Ken*" . . . "What's today?" . . . if you don't know, ask Ken . . . "What test?" . . . always smiling . . . willing to lend everyone a helping hand . . . "Give me a trailer any time."

Glee Club . . . Student Christian Association . . . Baseball.

EMILE S. JOHNSON *Industrial Arts*

Leominster

"*Bubsy*" . . . the college's all-round athlete . . . never known as a brilliant student . . . soccer scorer . . . Amalah, and the night visitors . . . "Squeaky" . . . Slippery Rock trip . . . embarrassed at the Brook . . . Clark, what an actor . . . "I've got a cramp." . . . popular . . . big grin . . . Soangetaha.

SCA . . . Basketball, co-captain . . . Soccer . . . Baseball . . . Track . . . Glee Club . . . intramurals . . . Outing Club . . . Mohawks.

ROBERT JOLIE *Industrial Arts*

Auburn

"*Bob*" . . . takes things in stride . . . addicted to pipe smoking . . . noise is not necessary for success . . . likes dancing . . . a sincere friend . . . very congenial . . . mature outlook . . . front row philosopher.

Newman Club.

DAVID L. JONES *Industrial Arts*

Leominster

"Dave" . . . had a locker named for him . . . the inevitable pipe . . . "Let's go to the Spa." . . . dry wit . . . First National employee . . . "What are you doing tonight?" . . . dedicated to IA . . . apartment life during training . . . a General Shop man . . . Amici.

Student Christian Association . . . Gaveleers.

KAI KAND *Elementary*

Fitchburg

"Kai" . . . tall and slender . . . one of our artists . . . math whiz . . . "Kaizo" . . . neat, serene appearance . . . serious about her studies . . . librarian . . . those far-away places . . . spot of sophistication . . . dresses to a T . . . Sigma Alpha Delta.

Student Christian Association . . . Adelphians, recording secretary.

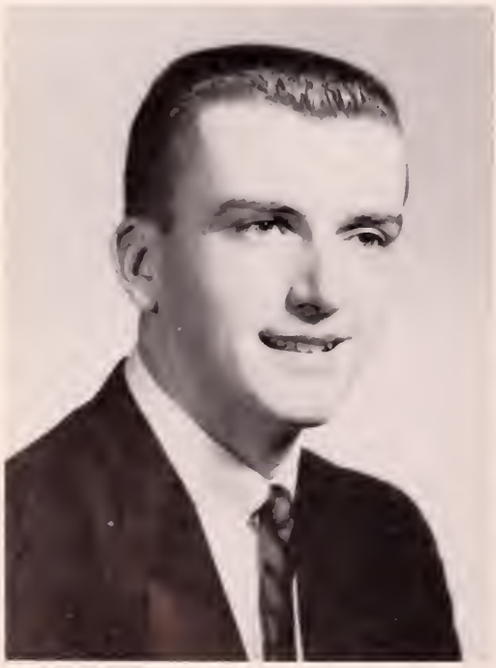

FRANCIS KANE *Science*

Marlboro

"Fran" . . . a line as broad as his smile . . . new car, Fran? . . . has several . . . shareholder at First National . . . fashion plate . . . Civics? Guidance? Chemistry? . . . "Would I kid you?" . . . always a gentleman . . . "What's his major, home economics?" . . . a member of the clan (Marlboro, that is) . . . nominations for Arthur . . . "Did you get the Lit questions?" . . . moon watcher . . . bug collector . . . personality-plus . . . laugh of his own . . . Soup's co-pilot on the Marlboro Express . . . Amici.

Gaveleer, treasurer . . . Newman Club . . . MAA.

JOEL KAZMIERSKI *Science*

Ashby

"Kaz" . . . spell it, please . . . the silent type . . . "What, another coffee break!" . . . witty . . . springboard feet on the court . . . he's not really seven feet tall . . . Mr. Okerman's protege . . . pleasant smile . . . never in a hurry.

Basketball, 4 . . . Baseball, 3.

BARBARA KEATING *Elementary*

Fitchburg

"Barb" . . . always seen with Kai . . . neat as a pin . . . artistic . . . "Barbzo" . . . enjoys classical music . . . quiet and reserved . . . femininity personified . . . many secret desires and ambitions . . . thinks often of those far-away places . . . Sigma Alpha Delta.

Newman Club . . . Adelphian Society.

SHIRLEY KIEFER *Special Education*

Attleboro

"Sally" . . . five-star queen . . . "Would you like to take a walk?" . . . always willing to help . . . Mirror Club . . . one of the five Uphams . . . dressmaker . . . "Fire Marshal" . . . ole ox-blood . . . Spa socials . . . special song . . . Guidance reports . . . Wrentham . . . "Where am I?" . . . Green Cadet . . . "No more cards, kids." . . . music major . . . "My name is Shirley Keifer." . . . "California, here I come." . . . Gnothi Seauton.

Student Christian Association . . . ToKalons . . . intramurals . . . Outing Club . . . Saxifrage Board.

JOHN KLUMP *History*

Leominster

"John" . . . history buff . . . get your arm back on your own desk . . . guidance counselor of the first magnitude . . . Mason extraordinaire . . . interested in Youth Directors . . . drives a green bomb.

Student Christian Association.

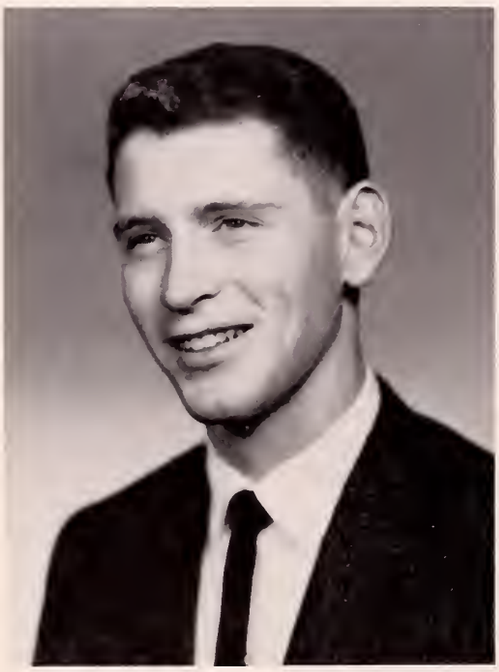

ROY V. LAKE *Science*

Athol

"Roy" . . . unforgettable summer at the Cape . . . "Hey, kids, there's a yearbook meeting." . . . junior high janitor . . . Guppy . . . "We Hawks stick together." . . . conscientious editor . . . "Where did you get that purple jacket?" . . . best rain dancer in the club . . . one of our soccer boys . . . smooth dancer . . . nice to know . . . always ready for a good time . . . teacher all the way . . . success is evident . . . Soangetaha.

Saxifrage, editor-in-chief . . . Glee Club, treasurer . . . SCA . . . Mohawks . . . Soccer . . . Track . . . intramurals.

CAROLYN LANZA *English*

Leominster

"Carol" . . . neat and sporty dresser . . . "The Lady ToKalon" . . . a smile and a good word for all . . . nominated to "What's That" . . . sports enthusiast . . . jazz fan . . . those Italian dinners! . . . tonsillectomy at Christmas . . . party, party . . . Representative Award . . . Connecticut bound . . . a friend in need and deed . . . Gnothi Seauton.

Who's Who, 60-61 . . . Dean's List . . . Saxifrage Board, secretary . . .ToKalon, president . . . Glee Club . . . Newman Club . . . WCA, president, board . . . WAA, vice-president . . . intramurals.

CHARLES LeBLANC *English*

Gardner

"Chuck" . . . often seen on coffee breaks . . . "Mr. D. J." . . . "Guess what Max did today? . . . married—four children . . . walking the baby interferes with lesson plans . . . "See you at the hop." . . . veteran . . . Gardner gabber . . . ad lib expert . . . went ecclesiastical sophomore year.

Dramatic Club.

SIMONE LeBLANC *Elementary*

Palmer

"Sim" . . . ardent squaw . . . ambition plus . . . cheery smile for all . . . leader of the Kremlin . . . tea totaler . . . Queen Lake . . . SC's answer to Joni James . . . hard worker . . . secret fire drills . . . plans for Europe . . . "What's that suppose to mean?" . . . campaigner . . . Madame President . . . "That was a marvelous meeting." . . . always punctual . . . Gnothi Seauton.

Class President, vice-president . . . Newman Club, vice-president, recording secretary . . . Outing Club . . . Glee Club, secretary . . . Cheerleaders . . . To-Kalon . . . Dormitory Council, president, vice-president, treasurer . . . N. E. Teacher Preparation Association Conference.

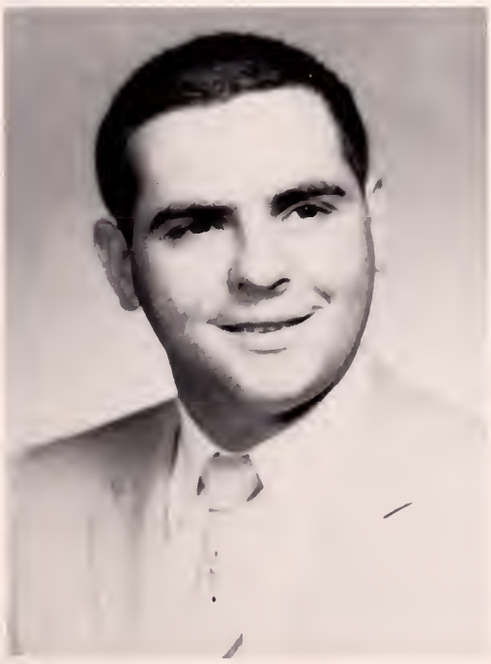

WILLIAM L. LEUCI *Industrial Arts*

Everett

"Bill" . . . a likeable chap . . . loyal kitchen helper . . . Mr. Finesse . . . loves to eat . . . loyal interest in I.A. . . . big game hunter . . . unique sense of humor . . . never slows down.

Newman Club . . . Dramatic Club . . . Soccer . . . Intramurals.

JUDITH LeSHANE *Elementary*

Arlington

"Judie" . . . post cards from France . . . girl athlete . . . coordination—plus . . . one of the dining hall crew . . . hates bigots . . . Bun-bun . . . Hawk heckler . . . physical science major . . . one of Mona's "B.W.'s" . . . "Darty Poll" . . . twist lessons . . . Old Cape Cod . . . plans for a masters in reading . . . Goody Queen . . . dancer . . . pixie hair cut . . . unforgettable laugh . . . "big boots" . . . Gnothi Seauton.

SCA . . . Glee Club . . . Cheerleader, captain, co-captain . . . ToKalon Society . . . Kampus Vue.

JOSEPH W. MAGUIRE *Industrial Arts*

Newton

"Joe" . . . quiet and reserved . . . believes in what he says . . . Porkchop's buddy . . . lively imagination . . . I.A. all the way . . . never says die . . . strong convictions . . . happy as the day is long.

DAVID A. MAJERCIK *Science*

East Templeton

"Dave" . . . pipe smoker . . . alias Bill Summers . . . very, very unusual ties . . . briefcase boy . . . cloud chamber enthusiast . . . skunk lover . . . Mr. Hawes' favorite . . . What is it! . . . "Sir, I have a question." . . . "I don't agree with you—I still don't agree with you." . . . bouquet arranging . . . Mr. Brooks Brothers.

CAROLE MANNING *Special Education*

New Bedford

"Carole" . . . "Keeper of the Keys" . . . English poetry . . . Marole Canning . . . Wrentham trainee . . . ready smile . . . waitress par excellence . . . tea and crumpets . . . well-liked . . . gung-ho Special Ed . . . "I'll not" . . . staunch SCA-er . . . Sigma Alpha Delta.

Special Education Club, recording secretary. . . Kampus Vue . . . Adelphian Society, vice-president . . . Dorm Council, president . . . SCA, vice-president . . . WAA Board, secretary.

JOANNE M. MANOSH *Math—Science*

Bedford

"Joey" . . . card player . . . "Hey, kids, I've got a question." . . . lectures on the birds or bees . . . chicken farmer . . . high school pictures . . . bird watcher . . . trip to Bermuda . . . "Breast your cards, Elsie." . . . history prof. . . . "Rum is my favorite flavor." . . . Green Cadet . . . ideal training situation . . . champagne at 21 . . . "Qu'est—ce?" . . . Josephine . . . "Why do you hate me?" . . . big change-over . . . great debater . . . snowball fight in Suite M.

Student Christian Association . . . Outing Club.

ROBERT MASON *Industrial Arts*

Worcester

"Bob" . . . special charm . . . married . . . loquacious . . . unassuming manner . . . questioning mind . . . takes things in stride . . . a likeable chap . . . a sincere friend.

ROBERT MATTSON *Math—Science*

Fitchburg

"Bob" . . . works at the Co-op . . . math whiz . . . trained at B.F. . . . wedding bells last June . . . pencil behind the ear boy . . . serious minded . . . toothpick muncher . . . believes in what he says . . . mature outlook . . . enjoys lounging on table tops . . . Soangetaha.

Mohawks . . . Baseball . . . Basketball . . . Intramural sports.

THOMAS L. MARLBOROUGH *Industrial Arts*

Fitchburg

"Tom" . . . Drawing is his specialty . . . "shoprat" . . . a fine quarterback . . . led Mohawks to football championship . . . has a two year old son big enough to play for the Patriots . . . smile for all . . . good natured . . . mimeograph expert . . . family from Florida . . . Soangetaha.

Student Government, representative . . . Mohawks . . . MCA, treasurer . . . Golf . . . intramurals.

LINDA MAZONSON *Special Education*

Malden

"Lin" . . . Johnny Mathis fan . . . owner of telephone booth at Miller . . . Wrentham trainee . . . "I can get it for you wholesale" . . . sympathetic listener . . . always on the go . . . Gung-ho Special Ed . . . Gnothi Seauton.

Dean's List . . . Kampus Vue . . . Judaic Club . . . Special Education Club, president, vice-president . . . ToKalon Society.

JAMES E. McNALLY *Special Education*

Clinton

"Red" . . . our loyal president . . . Clintonite . . . not the typical red-head . . . "Thanks-a-lot" . . . likes beachcombing . . . those bad days at Priest St. School . . . enjoy Reading, Jim? . . . poet . . . likes quiet and solitude . . . one-room school teacher in Maine . . . married . . . three lovely children.

Who's Who, 60-61 . . . Dean's List . . . president of class . . . Special Education Club . . . Logos Honor Society, secretary-treasurer.

MARGARET M. MORRIS *Elementary*

Fitchburg

"Peg" . . . the Maria Callas of Music Methods . . . spirit behind Gav-Adelph shows . . . seductive smile . . . the Rose of Tralee . . . "Anything you can do, I can do better." . . . not so says Brother Bill . . . Philosophy whiz . . . "There is a party!" . . . Clyde . . . "Well, let's check the—." . . . Horace Morris . . . Club 1251 . . . "Isn't that awwwful!" . . . You've heard of Madison's notes. They're nothing compared with the Morris notes . . . M.M.M.m.M.m.m. . . . Sigma Alpha Delta.

Newman Club . . . Kampus Vue . . . Adelphian Society.

MARY JANE MULLEN *English*

Leominster

"M" . . . "What's everyone doing tonight?" . . . wild summers at the Cape . . . tall and slender with enviable red hair . . . philosophy enthusiast . . . loves Dr. Dennett's courses . . . serious student . . . always raring to go . . . destination—Boston . . . loves jazz . . . our little lady . . . seeker of atmosphere . . . Sigma Alpha Delta.

Student Government, representative . . . Glee Club . . . Newman Club . . . Cheerleaders . . . CWA, representative . . . Saxifrage Board, business manager.

EVELYN D. MUNSON *Elementary*

Leominster

"Dee" . . . artsy-craftsy . . . has own ditto machine (lucky dog) . . . pony tail . . . East Coast Aero Tech . . . Mutt of Mutt and Ogg . . . clicking knitting needles . . . tons and tons of lesson plans . . . talented artist . . . able and energetic worker . . . Sigma Alpha Delta.

Kampus Vue, business manager . . . Glee Club . . . Adelphian Society.

FRANCIS J. MURPHY *Elementary*

Clinton

"Murph" . . . "Hi, poobah!" . . . keeps his division laughing . . . a Clinton Irishman and proud of it . . . Did you say you liked Geography, Murph? . . . recently married . . . camp counselor from the word go . . . Can you really swim, Murph? . . . tons of fun.

Newman Club.

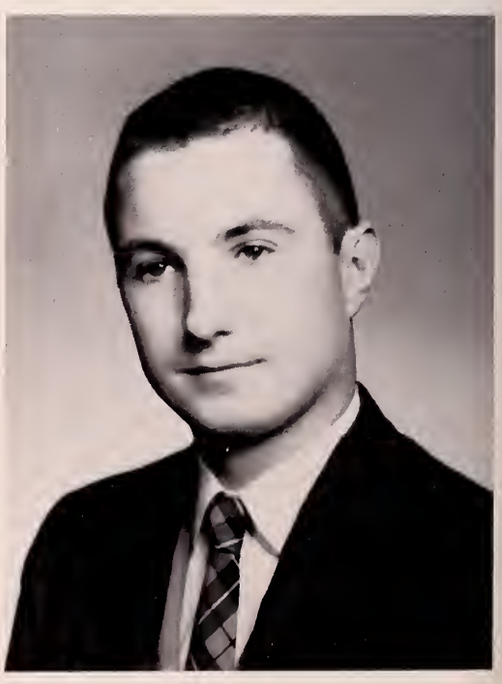

JOHN H. MURRAY *Industrial Arts*

Newton

"Jack" . . . bad case of mumps . . . "The Apartment" . . . "Who's that in front of us?" . . . car troubles galore . . . telephone calls from Keene . . . "Hey, kids, it's snowing!" . . . anyone for spaghetti . . . that's the way love is . . . a laugh all of his own . . . "Let's get organized." . . . terrific dishwasher . . . "I've got to study radio" . . . a wit all of his own . . . liked by all who know him . . . Phi Delta Pi.

Esoteric Society.

DONALD G. NELSON *Industrial Arts*

Worcester

"Don" . . . dependable and capable . . . "shoprat" . . . open-minded . . . friendly attitude . . . mature . . . exact in his ways . . . mind of his own . . . possessor of a winning smile . . . pleasant to be with . . . good word for everyone . . . Amici.

Epsilon Pi Tau, president . . . Gaveleer.

ARLENE OCKEN *Elementary*

Worcester

"Arlene" . . . breakfast at the Spa until 8:10 . . . contagious laugh . . . "I want to go back to Dillon." . . . loved P'town . . . took methods courses seriously . . . friendly manner . . . warm smile . . . favorite hobby—taking care of her goldfish.

Kampus Vue, business manager.

JANET P. OGG *Elementary*

Leominster

"Jan" . . . tall of stature . . . White House visitor . . . capable and hardworking . . . prospective minister's wife . . . talented singer . . . loves to dance . . . great organizer . . . always wears a smile . . . Camp Treasurelee . . . church youth director . . . Sigma Alpha Delta.

Who's Who, 60-61 . . . Dean's List . . . Kampus Vue, co-editor . . . Glee Club . . . SCA . . . CWA, representative . . . Adelphian, president, recording secretary.

AUDREY E. OLMSTED *Elementary*

Woburn

"Little Aud" . . . loves elves . . . Delta Mu . . . roller skating pro . . . loves carrots . . . Dumb Dora's . . . Mrs. U's pride and joy . . . all cars can run on antifreeze . . . always laughing . . . close shave with grade three . . . angel . . . remedial music classes . . . late hours . . . cheerful in the AM . . . loved first grade . . . volleyball player . . . talks to the mirror . . . art work . . . friendly . . . whist player . . . Gnothi Seauton.

Newman Club . . . Outing Club . . . Cheerleaders . . . ToKalons . . . intramural sports.

MAVIS O'NEILL *Elementary*

Walpole

"Mavis" . . . leader of the Green Cadets . . . conscientious leader . . . "Tall Paul" . . . one of Mrs. Mac's girls . . . songstress . . . prankster . . . willing worker . . . capable and efficient . . . the little red car . . . "Maybelle" . . . cute colleen . . . charming, vivacious . . . artistic talents . . . sincere and reliable . . . expressive eyes . . . lover of live insects . . . Gnothi Seauton.

Who's Who, 60-61 . . . Dean's List . . . Glee Club . . . SCA . . . Dramatic Club . . . ToKalon Society.

EDWIN A. PAGE *Industrial Arts*

North Quincy

"Eddie" . . . acting ability . . . "bartender" . . . staunch Newmanite . . . Father Page . . . frequents the Hill . . . wild sense of humor . . . conscientious . . . serious-minded . . . I.A. all the way . . . pleasant to be with . . . Phi Delta Pi.

Newman Club . . . Dramatic Club . . . Soccer . . . Hockey . . . Esoterics . . . Intramurals.

WAYNE PECKHAM *Industrial Arts*

Fitchburg

"Wayne" . . . a smile all the time . . . quick wit . . . talker . . . never says die . . . strong convictions . . . works hard for his goal . . . likeable imagination . . . unmatched humor . . . never slows down.

MARILYN PETERSON *Special Education*

Topsfield

"Marilyn" . . . sailing on the Charles . . . late hours . . . aluminum foil door . . . cricket keeper . . . study bug . . . "Smile, it can't be that bad!" . . . summer at Rocky's . . . perfect lady . . . trainee's consolation . . . card shark . . . head of Spec. Ed . . . classical music enthusiast . . . ex Nurse . . . "Did you read this article?" . . . organizer.

Special Education Club, president.

THEODORE S. PIKORA *Geography*

Webster

"Teddie" . . . excitable . . . "Little Caesar" . . . liked and admired by all . . . willing worker . . . money bags of SGA . . . nice haircut, Ted . . . loved Hawk initiation . . . weekend commuter Frosh year . . . indescribable laugh . . . facial expressions . . . man about campus . . . Soangetaha.

Who's Who, 60-61 . . . Dean's List . . . Student Government, treasurer . . . Logos . . . Dorm Council, treasurer, secretary . . . Newman Club . . . Mohawks . . . Class vice-president.

ELLEN SHEVAUN PLISKA *Elementary*

Fitchburg

"El" . . . clothes horse . . . jewelry sales clerk . . . "Pepper" . . . Why are you still using those MCP bookcovers? . . . cousin of a certain teacher . . . true love . . . owns a souped up Plymouth . . . free rides for no one . . . "Good luck, group!" . . . Split Rock headache . . . First Aid prof . . . the political expert of Current World Affairs . . . Gnothi Seauton.

Glee Club . . . Newman Club . . . Outing Club . . . ToKalons . . . CWA, board . . . WAA, board . . . Kampus Vue.

DAVID POPPLE *History*

Gardner

"Dave" . . . trampoline, anyone . . . goose green gym suit . . . walking encyclopedia of off-beat historical facts . . . black motorcycle jacket . . . "Pop" . . . did a fabulous bulletin board on Hitler we hear . . . What did Columbus' men bring back, Dave? . . . That'll teach you to argue with philosophy profs . . . sensation at the training party . . . has dishpan hands.

Outing Club.

WILLIAM PORTER *Special*

South Hadley

"Billy" . . . trips to the Goody with the Buddha . . . "I can't st . . . have you heard from McSheery lately? . . . lively Levittov a good time . . . one can always hear his basso-profoun social function . . . Soangetaha.

Newman Club . . . SCA . . . Judaic Club . . . Mohawk . cial Education Club.

LORRAINE QUESADA *Science*

Tyngsboro

"Mrs. Q" . . . mother of three . . . Where's Tyngsboro? . . . Really, Lorraine, not in the lab . . . many laughs in the Commuters Rooms . . . an encyclopedia of jokes . . . a teacher's hell in the hereafter—low groups . . . The Quesada Report . . . had plans to become a Physics major . . . hates the color green . . . prankster . . . experiments with concentrated acid . . . conscientious and capable student . . . philosopher.

Who's Who, 59-60 . . . Dean's List . . . Science Seminar, membership committee . . . CWA.

JOHN REALE *Math—Science*

New Bedford

"Johnny" . . . Split trainer . . . bright red hat . . . Dillonite . . . "Mushroom Picker" . . . "Who's on block plan?" . . . brief case . . . cook at Burbank . . . favorite song—"The Marine Hymn" . . . keen scouting interest . . . "Women are basically unjust."

Newman Club

EDDY *Science*

Leominster

d student and hard worker . . . a twin . . . never at a loss
'Felipe" . . . operates a local Dairy Queen . . . pillar of
. . collegiate dresser . . . always a smile . . . received
acting performance in the "Lark" . . . Don Juan . . .

representative . . . Newman Club . . . Science
. . Dramatic Club, vice-president . . . Mohawks . . .

PATRICIA ROBERTS *Elementary*

Springfield

"Pat" . . . one of Mrs. Mac's girls . . . week-end commuter . . . serves army surplus food . . . plans for June . . . social chairman . . . red roses . . . "My letter to Al." . . . nice smile . . . freckles . . . those arithmetic sheets . . . Sigma Alpha Delta.

Newman Club . . . Adelphian Society, social chairman . . . Dorm Social Committee, chairman.

DAVID RYDER *Industrial Arts*

Newton Upper Falls

"Dave" . . . Who's Who listee . . . front row philosopher . . . man of many interests . . . I. A. intellectual . . . hard and willing worker . . . winning smile.

Who's Who, 59-69, 60-61 . . . Dean's List . . . Logos Honor Society, president . . . Epsilon Pi Tau.

EDWARD SAHAGIAN *Industrial Arts*

Fitchburg

"Ed" . . . "Can that be true?" . . . questioning mind . . . gives wise advice . . . Mr. Harrod's protege . . . are there any more at home like you . . . warm personality . . . Phi Delta Pi.

Gaveleers.

JAMES D. SCHULTZ *Industrial Arts*

Worcester

"Jim" . . . believes in what he says . . . calm collected type . . . who pushed the panic button . . . an all around guy . . . "That's the way the old fortune cookie crumbles." . . . the inevitablity of gradualness.

ROSEMARY A. SCULLANE *Special Education*

Fitchburg

"Roe" . . . "Horace, where's Hectorine?" . . . Has the greatest parties this side of the Pecos . . . "Call me!" . . . Claud . . . lover of apple juice . . . "Get out of my life!" . . . the Great Organizer . . . "What is my one unique quality?" . . . abnormally interested in the abnormal . . . not quiet, not loud, but noticeable in a crowd . . . Sigma Alpha Delta.

Kampus Vue . . . Newman Club . . . Adelphian Society, corresponding secretary . . . Special Education Club.

HELEN I. SEARS *Math—Science*

Leominster

"Helen" . . . beautiful seamstress . . . keen supporter of girls' commuter room . . . sweet little buttercup . . . someone worth knowing . . . teacher of confraternity class . . . the Sears-Quesada debates . . . quiet and unassuming . . . good worker . . . Fabulous mathematician.

Kampus Vue, exchange editor . . . Glee Club . . . Newman Club.

ELEANOR SEELEY *Elementary*

Fitchburg

"Ellie" . . . seen but seldom heard . . . sense of humor . . . cookies for Dr. Driscoll . . . poised . . . sincere young Miss . . . future includes far away places . . . "Miss Petite" . . . "Well, I don't really know." . . . Sigma Alpha Delta.

Student Christian Association . . . Kampus Vue . . . Adelphian Society.

HELENA BROWN SEMERJIAN *English*

Fitchburg

"Lena-Baby" . . . the hostess with the mostest (at 44½) . . . favorite object d'art: Learning Tower of Pizza . . . favorite expression: Cool it, kids. (used a great deal in the training school) . . . "Ideal faculty wife," says Hep-cat Harry . . . there's one Armenian who isn't starving . . . member of "Deadwood Dick" cast . . . the one, the only—Helena! . . . Fidus Society. Achates.

Student Government, representative . . . Dramatic Club . . . Philodemic Society.

CAROL R. SHAPIRO *Special Education*

Mattapan

"Carol" . . . mugs, mugs, mugs . . . "Oh, this is ridiculous!" . . . Green Cadet . . . "What's at the movies?" . . . Harvard student . . . camp counselor . . . "Auntie Caggie" . . . telephone calls from "Mrs. P" . . . her refuge—a dean's office . . . summers in Maine . . . Y-ale . . . luggage lugger on week-ends . . . loves dogs . . . California bound . . . Gnothi Seauton.

Student Government, representative . . . Judaic Club, treasurer . . . Special Education Club . . . ToKalon Society.

WILLIAM J. SHILALE *Industrial Arts*

Worcester

"Bill" . . . "Who said I'd do it?" . . . never a dull moment . . . knowledge in many fields . . . mature outlook . . . strong convictions.

Student Christian Asscciation . . . Commuting Men's Association.

JOHN T. STEWART *Industrial Arts*

Fitchburg

"Jack" . . . believes in what he says . . . "Where was I when that happened?" . . . likeable nature . . . daring spirit . . . exact in his ways . . . "Well, I'll be!"

MARY ELIZABETH SUGRUE *English*

Fitchburg

"Sug" . . . giggle girl . . . hospitality-plus on South Street . . . loyal fan of Messers. Hawes and Conlon . . . dangling bracelets (clink, clank, clunk) . . . by the shores of Lake Mononomac at 5 AM . . . literary interests . . . loved training . . . Dagwood sandwich lover . . . always a grin . . . Loads of laughs and loads of fun, That's our little Sugar Bun . . . Sigma Alpha Delta.

Kampus Vue . . . Newman Club . . . Adelphian Society.

DONALD E. SULLIVAN *Industrial Arts*

Fitchburg

"Don" . . . mind of his own . . ." patented laugh" . . . never slows down . . . quiet and reserved . . . takes things in his stride . . . always gets clerical work done effectively and efficiently.

Newman Club.

RICHARD C. SULLIVAN *Special Education*

Framingham

"*Dick*" . . . "Thanks a lot!" . . . a thinking man . . . Mrs. Brown's boy . . . . . those training parties . . . mixed emotions . . . "Black Horse, anyone?" . . . many cars . . . Gung ho Special Ed . . . Milford, N.H. . . . frequent trips to Miller Hall . . . "The Apartment" . . . enjoys good music . . . . party, party.

Special Education Club.

HELENE SUPRENANT *Elementary*

Wakefield

"*Supie*" . . . infectious smile . . . sense of humor . . . served by a window with an ocean view . . . Don't be a goop, vote for Supe . . . loves a good time . . . Delta Mu . . . attended Policemen's Ball . . . sleepy-head . . . gung-ho teacher . . . the other half of the D twins . . . many nicknames freshman year . . ." I Just had a nice talk." . . . cut paper . . . "Yes, it's me, and I'm in love again." . . . sports ace . . . "Haloon" . . . willing worker . . . prankster . . . Gnothi Seauton.

Newman Club . . . WAA, Board . . . Dorm Council, secretary . . . ToKalon Society . . . Outing Club . . . intramurals sports . . . Cheerleaders.

DONALD R. THUNDBURG *Industrial Arts*

Worcester

"Don" . . . unmatched humor . . . easy does it . . . conscientious . . . lively imagination . . . "Say that again" . . . who put out the light . . . an industrial arts man all the way.

DANIEL THURSTON *Industrial Arts*

Lowell

"Dan" . . . works hard for his goal . . . "I don't believe it" . . . quick wit "Did I say that?" . . . build my own furniture . . . who said IA? "Where did I put that saw" . . . Amici.

Newman Club . . . Gaveleer Society.

JANET M. VERNON *Math-Science*

Peabody

"Jan" . . . considering you're a woman . . . "We're chaperoning a dance tonight" . . . seen sporting M.M. ears . . . has passed the acid test . . . the Congregation wouldn't like that, Jan! . . . Hoards library books . . . Green Cadet . . . does rock collections and terrariums for a price . . . is writing a catalog on free and inexpensive materials . . . math whiz . . . Saturday afternoon field trips . . . Mmm? . . . "I eat like a bird." . . . At least you don't snore, Miss Vernon . . . takes copious notes . . . dependability personified . . . loves heading refreshment committees . . . "Have you seen Joey? . . . down Maine.

Who's Who, 59-60, 60-61 . . . Dean's List . . . Student Government, vice-president, representative . . . SCA, president, vice-president . . . Saxifrage Board, Directory . . . Dramatic Club, secretary . . . Science Seminar . . . intramural sports.

DAVID W. WALKER *Special Education*

Lowell

"Buddah" . . . a real shap dresser . . . a social imbiber . . . a loyal Special Ed-er . . . those few training parties . . . expert in I.A. . . . a music lover . . . "How, plebian" . . . seen with Senior Special Ed crowd . . . once known always a true friend.

Newman Club . . . SCA . . . Special Education Club . . . Science Seminar . . .

NANCY LYONS WALLACE *Special Education*

Belmont

"Nan" . . . wedding bells junior year . . . always looking for a fourth . . . photographic memory . . . travels daily from Belmont . . . Fluctuates between gaiety and solemnity . . . the bridge whiz . . . Gnothi Seauton.

ToKalon Society . . . Cummuting Women . . . intramural sports.

EDWARD WALSH *English*

Fitchburg

"Shad" . . . unforgettable smile . . . the senior's nomination for "Janitor of the Year" . . . spontaneous laughter . . . "Want to join our pool?" . . . quiet manner until you get to know him . . . Irish wit . . . Vinnie's boy . . . "Have pail will travel" . . . training party every night . . . Amici.

Dramatic Club . . . Gaveleer Society . . . Commuting Men's Association.

WILLIAM WALSH *Industrial Arts*

Canton

"Bill" . . . gives his all . . . sports fiend . . . ardent Indian . . . earned an interesting nickname as a Frosh . . . hard worker . . . helped lead soccer team to victory . . . "Old Stonehead" . . . legs . . . stern disciplinarian . . . most memorable occasion—Hawk Initiation . . . weekends at the Cape . . . frequents "The Hill" . . . amusing laugh . . . admired by all . . . Soangetaha.

Dorm Council . . . Newman Club . . . Mohawks . . . Soccer . . . Baseball.

WILLIAM WEATHERBEE *History*

Fitchburg

"Bill" . . . dissertations on the "Dark Continent" . . . flirting with ball and chain . . . a quick smile . . . Margolin madness . . . quiet and witty . . . especially at bowling alleys . . . short walk to school . . . enjoyed teaching the neighbor's children . . . Amici.

Gaveleers . . . Commuting Men's Association.

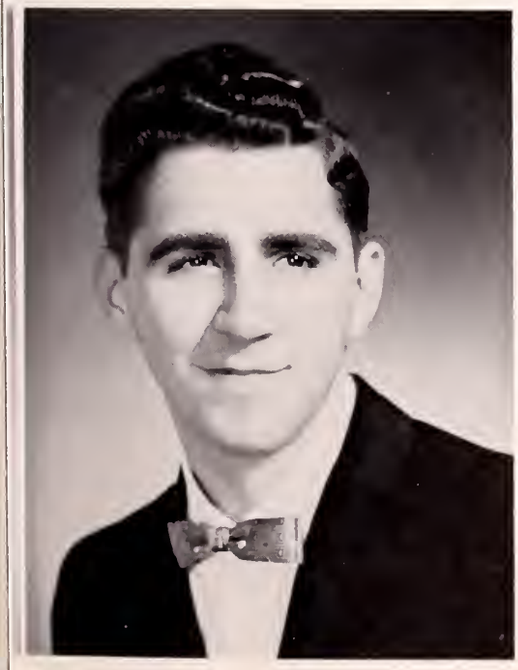

JOHN I. WHITE *Industrial Arts*

Lunenburg

"Jack" . . . loyal SCA-er . . . anyone like to borrow a book? . . . friendly attitude . . . foto fan . . . musical talent . . . tool toter . . . knowledge in many fields . . . takes life as it is . . . Amici.

Glee Club . . . SCA . . . Gaveleers . . . Mello-Profs . . . Madrigal Group . . . intramurals.

STEPHEN WHITING *Elementary*

Gardner

"Steve" . . . enjoyed training party . . . Dillon problem class . . . music mad . . . scholarly looking . . . D.D.'s pet . . . a mind of his own.

SHIRLEY MURCH WILSON *Elementary*

Fitchburg

"Shirl" . . . Boston art trips . . . "Crying on the wall" . . . transfer from Burbank . . . smart dresser . . . liked by all who know her . . . loves to change bulletin boards . . . remedial music classes . . . frequently seen clutching cards.

Student Christian Association . . . Outing Club.

ALFRED J. ZAGORSKI *Math-Science*

Somerset

"Zag" . . . seen driving a black and yellow convert . . . Paul's partner in crime . . . our physicist . . . SC's answer to Albert Einstein . . . enjoyed training . . . frequently seen at O.J.'s . . . a future Viking . . . junior high all the way . . . many breaks at the "Spa" . . . trips to the Hill . . . Phi Delta Pi.

Glee Club . . . Newman Club . . . Science Seminar . . . Esoterics . . . Outing Club . . . Soccer, manager . . . intramurals.

IN MEMORIAM . . .

ARMENIO FRANCISCONI

"Honesty rare as a man without self-pity,
Kindness as large and plain as a prairie wind."
Stephan Vincent Benet

SENIOR ACKNOWLEDGEMENTS

RAYMOND EDWARDS
JOHN FARRAR
MARY FOLEY
DONALD GAGNON
JAMES HOLLAND
SANDRA MASTALIZ
EULALIE MITCHELL
PATRICIA RUBERTI
DONALD RUSSELL
GEORGE THOMAS
WILLIAM VAN ORDEN

DOLORES BEAUCHEMIN *Nursing Education*

"Dolly" . . . It was just that . . . salt on saltines . . . slave to nightly pin-ups . . . I'm hungry . . . dean's list . . . library get-togethers . . . built in ice-box . . . hiker . . . dependable . . . meticulous . . . a true friend.

Newman Club . . . Cedarcrest Sanatorium . . . New York Hospital-Cornell Medical Center . . . John Hopkins Hospital . . . Public Health.

JUDITH CAISSE *Nursing Education*

"Ahu" . . . big black bathrobe . . . jungle cruisee . . . Robie . . . Chicken queen . . . baby sandwiches . . . Scene maker . . . thoughful . . . sincere . . . cheerful.

Newman Club . . . Cedarcrest Sanatorium . . . New York Hospital-Cornell Medical Center . . . John Hopkins Hospital . . . Public Health.

SUSAN CAOUETTE *Nursing Education*

"Susie" . . . You're Kidding . . . fruits and filler . . . Sentimentalist . . . kissing angels . . . good listener . . . Oh those natural waves . . . China-doll.

Newman Club . . . Philodemic Society . . . Cedarcrest Sanatorium . . . New York Hospital-Cornell Medical Center . . . John Hopkins Hospital . . . Public Health.

NANCY FRAPPIER *Nursing Education*

"Nan" . . . Pianist . . . Tommy says . . . 1st diamond in class . . . five more days until Friday . . . another wedding . . . oops, wrong basket . . . trustworthy . . . good listener . . . sympathetic.

Newman Club . . . Adelphian Society . . . Cedarcrest Sanatorium . . . New York Hospital-Cornell Medical Center . . . Worcester State Hospital . . . Public Health.

LUCILLE GAGNE *Nursing Education*

"Lu" . . . Irish coffee . . . anything goes . . . keep off the highway . . . advocate of higher mathematics . . . faithful commuter . . . infectious laugh . . . sincere . . . pleasant . . . quiet.

Newman Club . . . Cedarcrest Sanatorium . . . New York Hospital-Cornell Medical Center . . . Worcester State Hospital . . . Public Health.

SIMONE GUENETTE *Nursing Education*

"Sim" . . . Oh? . . . chase hotdogs much . . . Cheri, cheri ben . . . Lady Barber . . . Queenston Trio . . . I'll get my car . . . Europe or bust . . . personality plus . . . sincere . . . ready, willing and able.

Newman Club . . . Philodemic Society . . . Cedarcrest Sanatorium . . . New York Hospital-Cornell Medical Center . . . Worcester State Hospital . . . Public Health.

JOANN HEINOLD *Nursing Education*

"Jo" . . . "Let's crump" . . . Miss Rheingold . . . lucky numbers 80-81 . . . lakeside living . . . sporty dresser . . . What's he talking about . . . dry humor . . . dependable . . . generous.

Newman Club . . . Cedarcrest Sanatorium . . . New York Hospital-Cornell Medical Center . . . Worcester State Hospital . . . Public Health.

PATRICIA HAWARTH *Nursing Education*

"Pock" . . . knit one, purl two . . . baby face . . . pixie haircut . . . have a cigar . . . original sense of humor . . . giver of advice . . . independent . . . impulsive . . . individualistic.

Newman Club . . . Cedarcrest Sanatorium . . . New York Hospital-Cornell Medical Center . . . Worcester State Hospital . . . Public Health.

BEVERLY JOHNSON *Nursing Education*

"Bev" . . . Hi-ya . . . faithful commuter . . . why sweat it . . . sports enthusiast . . . shining brown hair . . . independent . . . sincere . . . good worker . . . reserved but friendly.

ToKalon Society . . . Intramural Sports . . . Cedarcrest Sanatorium . . . New York Hospital-Cornell Medical Center . . . Worcester State Hospital . . . Public Health.

JUL MARIE KIEVENAAR *Nursing Education*

"Snookie" . . . have TV, will travel . . . bound for Europe . . . letters in the mail . . . ran into a lawn-mower . . . lots of fun . . . friendly . . . outgoing . . .

ToKalon Society . . . Newman Club . . . Cedarcrest Sanatorium . . . New York Hospital-Cornell Medical Center . . . Worcester Hospital . . . Public Health.

LETITIA KIMBALL *Nursing Education*

"Tish" . . . farmer's daughter . . . third finger left hand . . . cool and casual wit . . . quick smile . . . twinkling mischievous eyes . . . library get-together.

SCA . . . Cedarcrest Sanatorium . . . New York Hospital-Cornell Medical Center . . . Worcester State Hospital . . . Public Health.

MARY ANN KOCYK *Nursing Education*

"Koke" . . . expressive eyes . . . neat coif . . . industrious worker . . . burns midnight oil . . . Hey, kids . . . slim and neat . . . many laughs.

Adelphian Society . . . Cedarcrest Sanatorium . . . New York Hospital-Cornell Medical Center . . . Worcester State Hospital . . . Public Health.

JOSEPHINE LERRO *Nursing Education*

"Jo" . . . petite and lively . . . height marks on spa walls . . . expert window washer . . . kids price at the show . . . ideal friend . . . kind to all.

Philodemic Society . . . Newman Club . . . Cedarcrest Sanatorium . . . New York Hospital—Cornell Medical Center . . . Worcester State Hospital . . . Public Health.

PATRICIA MANION *Nursing Education*

"Patty" . . . knitting enthusiast . . . N.Y., N.Y. . . . love that pin . . . weekend at Brown . . . Dean's List . . . talkative . . . jack-of-all-trades.

S.C.A. . . . Cedarcrest Sanatorium . . . New York Hospital—Cornell Medical Center . . . Worcester State Hospital . . . Public Health.

MARGARET MARY NAWROCKI *Nursing Education*

"Peg" . . . Fall River Accent . . . everyone out and push . . . "Cabby" what a "rock" . . . queen's court . . . vivacious . . . sincere.

Philodemic Society . . . Newman Club . . . Cedarcrest Sanatorium . . . New York Hospital—Cornell Medical Center . . . Worcester State Hospital . . . Public Health.

ARLENE OKSANEN *Nursing Education*

"A.O." . . . music enthusiast . . . who wants to play chess? . . . amateur cook . . . resourceful . . . Dean's List . . . Latin scholar . . . good friend.

Adelphian Society . . . Glee Club . . . S.C.A. . . . Cedarcrest Sanatorium . . . New York Hospital—Cornell Medical Center . . . Worcester State Hospital . . . Public Health.

CATHERINE QUIRK *Nursing Education*

"Quirkie" . . . warning in gym . . . dusting the lobby . . . "wheels" . . . spaghetti at 3 am . . . back to New York . . . sleep or study? . . . one more cigarette . . . loves to dance . . . sincere . . . fun-loving.

Newman Club . . . Cedarcrest Sanatorium . . . New York Hospital—Cornell Medical Center . . . Worcester State Hospital . . . Public Health.

JEANNE REMBIS *Nursing Education*

"Jean" . . . week late for T.C. . . . letters from Korea . . . "this has gone far enough" . . . instant tan . . . whist in the lounge . . . sparkler . . . fun loving . . . chef supreme . . . loyal friend.

Cedarcrest Sanatorium . . . New York Hospital—Cornell Medical Center . . . Worcester State Hospital . . . Public Health.

PATRICIA RIVARD *Nursing Education*

"Pat" . . . sweet and neat . . . pool anyone . . . jazz enthusiast? . . . pennies from heaven . . . "Oh, shut up!" . . . open house . . . two homes . . . thoughtful . . . infectious laugh.

Newman Club . . . Cedarcrest Sanatorium . . . New York Hospital—Cornell Medical Center . . . Worcester State Hospital . . . Public Health.

ANN RUSSELL *Nursing Education*

"Chad" . . . the whistle . . . sports enthusiast . . . dissertation on knee socks . . . "Is that right? . . . "But, Chap, that's a one way street!" . . . energetic . . . courage . . . practice for Paris.

S.C.A. . . . Glee Club . . . Cedarcrest Sanatorium . . New York Hospital —Cornell Medical Center . . . Worcester State Hospital . . . Public Health.

BARBARA RUSSELL *Nursing Education*

"Hillary" . . . I assume . . . extensive vocabulary . . . Party Doll . . . socialized medicine . . . vivacious . . . quick wit . . . class pres . . . Holey Ears . . . frank and to the point.

Newman Club . . . Philodemic Society . . . Cedarcrest Sanatorium . . . New York Hospital—Cornell Medical Center . . . John Hopkins Hospital . . . Public Health.

SANDRA SIGNOR *Nursing Education*

"Siggie" . . . she's off and running . . . trees in New York . . . "In the Middle of an Island" . . . organizer . . . athlete . . . "It's the most wonderful thing I've ever seen!" . . . list maker . . . leader . . . lots of fun.

Cedarcrest Sanatorium . . . New York Hospital—Cornell Medical Center . . . Worcester State Hospital . . . Public Health.

MARY ANN TAYOR *Nursing Education*

"Herm" . . . "who wants a cab?" red striped glasses . . . big city nurse . . . "Wheels" . . . coffee at the spa . . . "East Side, West Side" "let's be late" . . . "let's dance" . . . generous and nice to know.

Newman Club . . . Philodemic Society . . . Cedarcrest Sanatorium . . . New York Hospital—Cornell Medical Center . . . Worcester State Hospital . . . Public Health.

JUDITH VILLARI *Nursing Education*

"I'm crushed" . . . Daddy Kool . . . babble, babble . . . I assume . . . "It's going to burn off" . . . white line—will tumble . . . Dean's List . . . T.C.'s Joni James . . . Queen's Court . . . outgoing.

Newman Club . . . Philodemic Society . . . Cedarcrest Sanatorium . . . New York Hospital—Cornell Medical Center . . . Worcester State Hospital . . . Public Health.

FRANCES ZEBROWSKI *Nursing Education*

"Fran" . . . burning the midnight oil . . . "I'm not tired, I'm just resting my eyes!" . . . domestic . . . slender and neat . . . kind, considerate and comely.

Newman Club . . . Cedarcrest Sanatorium . . . New York Hospital—Cornell Medical Center . . . Worcester State Hospital . . . Public Health.

CANDIDS

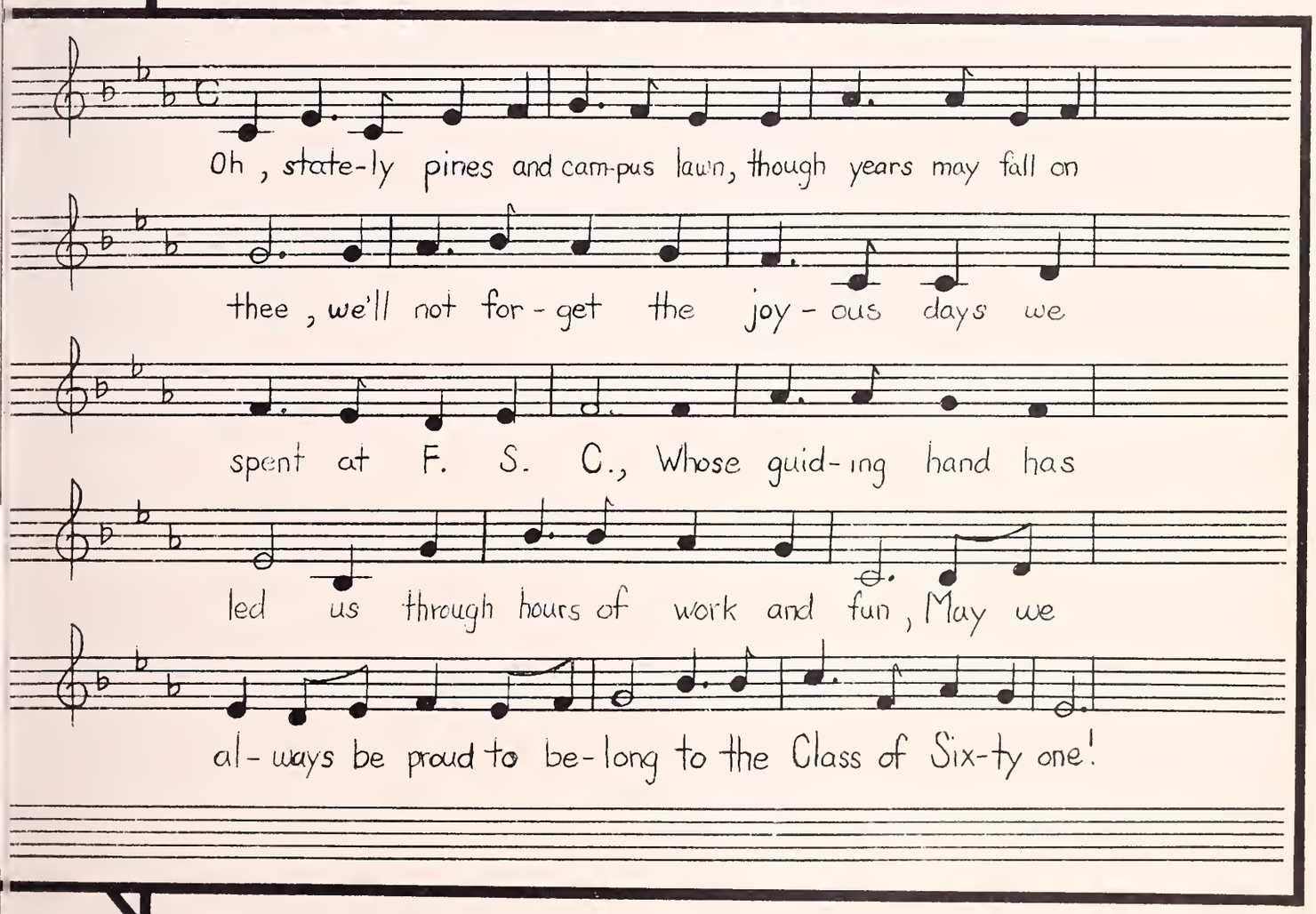
Oh, state-ly pines and cam-pus lawn, though years may fall on
thee, we'll not for-get the joy-ous days we
spent at F. S. C., Whose guid-ing hand has
led us through hours of work and fun, May we
al-ways be proud to be-long to the Class of Six-ty one!

CLASS SONG

June, 1961

To the members of the Class of 1961:

When this book comes into your hands, you will already have begun the rather eleborate ritual of graduation: a complicated group game in several stages that will end with doffing your academic robes and departing forever from these "sacred ivy-covered walls of Alma Mater" in the jubilant company of families and friends.

For you the entire experience has been unique: only you, miss, have tasted the triumph of being the dazzling and alluring feminine charmer at the class dance; or you, sir, of being the one among many with enviable manly competence and social ease; or you, man or woman, of getting noteworthy grades or being chosen for special honors. At graduation everyone is a success!

Meanwhile your sponsors have been sitting by, watching what, for them, is the same old game with a team changed every four years. Four us your departure means an end of official responsibility for all your fouls and errors, bad playing form, or even plain bad luck—we never get an appreciative pat on the shoulder when you have a winning streak.

Nor will you, generally, when you fill new roles as coaches and sponsors. When you have your innings or success (or failure, for they'll come too, you may be sure), just remember us. And if a pleasant thought about us ever enters your mind, take pen in hand to let us know. It is just possible that we may not recall who you were or what you looked like, any more than you will remember for eternity the names and faces of all your classmates. But we'll appreciate your gesture as keenly as we now wish you godspeed on the road into an unknowable future.

Most sincerely yours,

Elizabeth M. Haskins

ELIZABETH M. HASKINS

Dayton N. Dennett

DAYTON N. DENNETT

CLASS SPONSORS

MISS ELIZABETH M. HASKINS

MR. DAYTON N. DENNETT

FRESHMAN YEAR

225 strong the Class of '61 invades FTC . . . our first week in college gave indication of the great things to come . . . rules, laws, fees, money, and more money . . . despite rope burns, the maroon and white emerged victorious in the tug-of-war with the "soft" sophs . . . Vin Gallivan accepts college drum at Reception Dance . . . class sponsors—Miss Haskins and Dr. Dennett . . . Talent Show was studded with gleaming stars, Dana B. among them . . . D. Horgan, S. LeBlanc, C. Lanza and V. Gallivan headed us as Frosh . . . advent of mice people, alligator people, and guinea pig people on campus . . . E. Johnson sweeps Commuting Men's football pool . . . Frosh soccer players include B. Walsh and E. Johnson . . . "Sleeping Beauty" takes fourth prize in snow sculpturing . . . snowbound, exams postponed . . . stranded in North Station . . . Ski Weekend, quite a "splash" . . . basketball team strengthened with T. Flynn, J. Kazmierski, E. Johnson, B. Matson, and J. Delaney . . . Thursdays at the Lodge . . . Glee Club presents Messiah, contingent consists of 35 members of '61 . . . Who forgot to wear their shoes to the Carnival Ball? . . . Frosh Quintet captures WAA basketball crown . . . snowball fights galore . . . Koppen conquers Frosh . . . Oh, those O.O's . . . the '61 stars of "Deadwood Dick" were L. Cavi, G. Black, H. Brown, S. Christie, J. Vernon, E. Walsh, M. O'Neill and J. LeShane . . . parties, picnics, and teas usher in pledging season . . . interrogation at Miller . . . smoke floods first floor of Admin . . . so-o-o fire department makes its first of many trips to front campus . . . No, we're not Druids, we're taking Bio II! . . . at last finals are over . . . the class parts for the summer with fond farewells.

SOPHOMORE YEAR

Back on the campi . . . Hoola-hoops+Hullaballo=Frosh Initiation . . . Freshman year was never like this . . . our enthusiasm was somewhat dimmed by the smug countenances of the members of our pledges clubs . . . then there appeared spotless white sneakers, red and white striped glasses, long black stockings, maroon stockings, maroon sweaters, little notebooks, Toke baskets with all sorts of goodies, and black and blue marks . . . "ennui, felt on the proper occasions, is a sign of intelligence," became our motto . . . The October 25th Halloween Dance was a smashing success . . . the Kampus Vue takes on a new look . . . S. LeBlanc, V. Gallivan, and R. Card lead class . . . Where did we go? RICE. What did we do? Nothing! . . . Hockey team formed on campus . . . B. Allain and B. Campbell head Carnival Weekend Committee . . . Faculty-Senior game was quite a hit . . . Dr. Clark sported the brightest uniform . . . Miller becomes "The Rock" . . . no snow for the Carnival Weekend prevented us from taking another fourth place . . . the production of the *The Lark* featured P. Reddy, C. LeBlanc, L. Cavi, J. Vernon, S. Flynn, M. Crowley, G. Black, S. Christie, E. Page and W. VanOrden . . . traffic lights installed on the front campus to insure safety of students . . . Toke team takes basketball diadem . . . Queen Lake Hgalellihs Elffuhs . . . Durgin Park expedition . . . Sophomore Exams produce a gruelling day . . . sun deck . . . the Cape calls and many of us respond . . . June finds us anxious to begin a vacation after a hard year.

CLASS HISTORY

JUNIOR YEAR

Smallest in number but large in influence the Class of '61 returns . . . somewhere we lost a lot of women students . . . only 40 left in a class of 130 . . . this year proves best of all, we cannot only initiate Frosh but also pledges . . . Juniors infiltrate all campus organizations . . . T. Flynn named basketball co-captain . . . Sim and Tom win Reception Dance waltz contest . . . we acquire a professional vocabulary—share our experiences, adjust the child, the seven cardinal principles, the whole child, peer groups, and socially well-adjusted . . . just missed soccer championship . . . papier-mache and wing back screws . . . our elected leaders include J. McNally, T. Pikora, M. O'Neill and V. Gallivan . . . four Juniors named to Who's Who — L. Cavi, S. Flynn, D. Ryder and J. Vernon . . . Prez visits the Goody . . . girls invade Palmer Hall . . . "Let's go to the Caf" . . . Palmer goes coed . . . 8 students go, but they shall return . . . new librarian and summons to the Dean . . . Bruce C. and Joyce H. head prom committee . . . White House Conference becomes talk of the campus . . . TC goes Mad is the most approved show of the year (by the faculty that is) . . . His Malicious Majesty, the Prince of Darkness (Jim Ball) makes his appearance on campus in the "Devil and Daniel Webster" . . . Do you see?—We speak, make logic weak . . . US History becomes an anathema to some of us . . . breath-test at Palmer . . . Hans Christian . . . Big Ditch dug on front campus . . . C. Lanza and J. McNally presented Representative Award . . . Alumni Assembly close caf and library . . . false alarm at Palmer . . . Dr. Ross meets the fire chief . . . "Dumbo" takes fourth place . . . College turns out for Gym and Dorm dedication . . . Herlihy Hall—new dorm; Parkinson Gymnasium . . . Modern Physics—most popular course on campus . . . Mr. Hawes goes observing . . . anxious trainees speculate on date of exodus . . . "where do we train?", ask elementary students . . . mad chemists create bomb outside of Herlihy Hall . . . Care to go on an amphibian hunt and bird watch?

SENIOR YEAR

On September 7 the curtain rises on the Battle of the Blackboards, Part II . . . polluted water provides a week's vacation for student teachers . . . some of us strain to reach that third level . . . change of scene—Black Horse . . . Why not graduate in color? . . . Who'd like to make a terratium for a small fee? . . . Green Cadets big hit at first rally . . . names not the same, it's been changed . . . rah, rah weekends at FSC . . . favorite pastime of student teachers—waiting for Fridays to come . . . Dr. Ross assumes a new name—Mrs. Robert Russell . . . Soccer team represents New England at National Finals . . . Team includes R. Lake, T. Flynn, E. Johnson, B. Walsh, V. Gallivan, and B. Leucci . . . we lose a beloved faculty member—Rachel S. Bruce . . . PM coffee break during Christmas week . . . "Don Jaun in Hell" with seniors M. Crowley, P. Reddy and G. Black . . . Inauguration blizzard postpones final day of exams . . . sickly trainees teach through vacation and free periods . . . Who's Who includes J. Ball, G. Beaulac, L. Cavi, M. Crowley, S. Flynn, C. Lanza, J. McNally, J. Ogg, M. O'Neil, T. Pikora, D. Ryder, J. Vernon . . . training schools hit the headlines . . . Hawks take their club off campus . . . senior hoopsters include J. Kazmierski, and E. Johnson . . . Queen Mavis and King Tom reign over the Carnival Weekend festivities . . . second semester proves to be quite a haul . . . St. Pat's Day is a great day at T.C. . . . contracts start flowing in . . . professors compete with warm weather, parties, picnics, and nostalgia for our attention . . . the brooks' sun and water creates a "MELLOW" atmosphere for examination week . . . Class Day brings tears to many eyes as we pass on the college traditions to the Juniors . . . clad in our black academic robes, we march proudly but sadly in our commencement recessional leaving our college days, but memories now, behind us.

UNDERCLASSMEN

CLASS OFFICERS

President
WILLIAM ERICKSON

Vice-President
BEVERLY KELLY

Secretary
JACQUELINE REED

Treasurer
FRANCIS HUTCHEONS

CLASS OF 1962

CLASS OF 1963

CLASS OFFICERS

President
ARMEN HAROOTIAN

Vice-President
LINDA SELIN

Secretary
ELENA CRESSOTTI

Treasurer
RICHARD LUOMA

CLASS OF 1964

CLASS OFFICERS

PRESIDENT
David Barricle

VICE-PRESIDENT
Sandra Dupee

SECRETARY
Stephanie Pappas

TREASURER
Gary Auslander

ORGANIZATIONS

1961 SAXIFRAGE

SAXIFRAGE BOARD

EDITOR:	Roy Lake
BUSINESS MANAGER:	Mary Jane Mullen
LITERARY EDITOR:	Sandra Flynn
ART EDITOR:	Lee Cavi
PHOTOGRAPHY EDITORS:	Joyce Harlow Shirley Kiefer Thomas Flynn
DIRECTORY EDITORS:	Janet Vernon Edward Clancy
SALES MANAGER:	Richard Horgan
SECRETARY:	Carolyn Lanza

S.G.A. COUNCIL

PRESIDENT
Walter Juszynski

VICE-PRESIDENT
Janet Vernon

CORRESPONDING SECRETAR
Marion Crowley

RECORDING SECRETARY
Lee Cavi

TREASURER
Theodore Pikora

STUDENT GOVERNMENT ASSOCIATION

KAMPUS VUE

EDITORS
Sandra Flynn
Stephanie Kubiac

BUSINESS MANAGER
Nancy Welsh

ASSOCIATE EDITORS
Lucy Moriarty
Donna Sennott

SPORTS EDITOR
Bruce Campbell

LOGOS HONOR SOCIETY

PRESIDENT
David Ryder

SECRETARY-TREASURER
James McNally

EPSILON PI TAU

PRESIDENT
Donald Nelson

VICE-PRESIDENT
Robert Mason

SECRETARY
Thomas Gorka

GLEE CLUB

PRESIDENT
James Ball

VICE-PRESIDENT
Roberta Rich

SECRETARY
Jo-Ann Payton

TREASURER
Paul St. Jean

LIBRARIANS
Karen Manthorne
William Meade

HOST AND HOSTESS CLUB

DRAMA CLUB

PRESIDENT
H. Gilbert Black

VICE-PRESIDENT
Philip Reddy

SECRETARY
Jo-Ann Payton

TREASURER
Paul Kyte

FORUM

SPECIAL EDUCATION CLUB

PRESIDENT
Marilyn Peterson

VICE-PRESIDENT
Elizabeth Dutton

SECRETARY
Linda Mazonson

TREASURER
Judith Frost

MEN'S ATHLETIC ASSOCIATION

PRESIDENT
Vincent Gallivan

SECRETARY-TREASURER
Thomas Flynn

WOMEN'S ATHLETIC ASSOCIATION

PRESIDENT
Ruth Card

VICE-PRESIDENT
Ruth Mack

SECRETARY
Barbara Allain

TREASURER
Elizabeth DesBois

JUDIAC CLUB

PRESIDENT
Sandra Dorsky

VICE-PRESIDENT
Arlene Ocken

SECRETARY-TREASURER
H. Gilbert Black

NEWMAN CLUB

PRESIDENT
Paul Corcoran

VICE-PRESIDENT
Margaret Galland

CORRESPONDING SECRETARY
Simone LeBlanc

RECORDING SECRETARY
Jean Paquette

TREASURER
John O'Brien

STUDENT CHRISTIAN ASSOCIATION

PRESIDENT
Susan Heslam

VICE-PRESIDENT
Judith Leyland

SECRETARY
Karen Manthorne

TREASURER
Richard Downs

DORM COUNCILS

MILLER HALL

PRESIDENT
Carole Manning

VICE-PRESIDENT
Simone LeBlanc

SECRETARY
Janet Sautter

TREASURER
Mary Jane O'Malley

HERLIHY HALL

PRESIDENT
Thomas Gorka

SECRETARY
David Healey

TREASURER
Jeffrey Maher

PALMER HALL

PRESIDENT
Roberta Rich

VICE-PRESIDENT
Jacqueline Reed

SECRETARY
Norma Erickson

TREASURER
Lillian Foley

COMMUTING MEN AND WOMEN ASSOCIATIONS

PRESIDENTS
Arthur Bailey
Theresa Gizzi

LIBRARIANS

PRESIDENT	Janet Ogg
VICE-PRESIDENT	Carole Manning
CORRESPONDING SECRETARY	Orise Petit
RECORDING SECRETARY	Kai Kand
TREASURER	Lucienne Demers
HOSPITALITY CHAIRMAN	Patricia Roberts

ADELPHIAN

PRESIDENT	John McDonough
VICE-PRESIDENT	Robert Flaherty
CORRESPONDING SECRETARY	Francis Hutcheons
RECORDING SECRETARY	Gerald Viera
TREASURER	David Healey

ESOTERIC

ESOTERIC

PRESIDENT	Jean Paquette
TREASURER	Donna Sennott
CORRESPONDING SECRETARY	Margaret Sallgren
RECORDING SECRETARY	Mary Angelini

PHILODEMIC

PRESIDENT	Edwin Hastabacka
VICE-PRESIDENT	Francis Kane
CORRESPONDING SECRETARY	Anthony Anzalone
RECORDING SECRETARY	Robert Brennan

GAVELEER

PRESIDENT	Carolyn Lanza
VICE-PRESIDENT	Ruth Card
CORRESPONDING SECRETARY	Lucy Moriarty
RECORDING SECRETARY	Beverly Kelley
TREASURER	Corol Possiel

TOKALON

TK
THINK

TOKALON

CHIEF	Robert Banta
KEEPER OF THE WAMPUM	Louis Gizzi
MEDICINE MAN	Polino Masciangioli
SCRIBE	Theodore Pikora

MOHAWKS

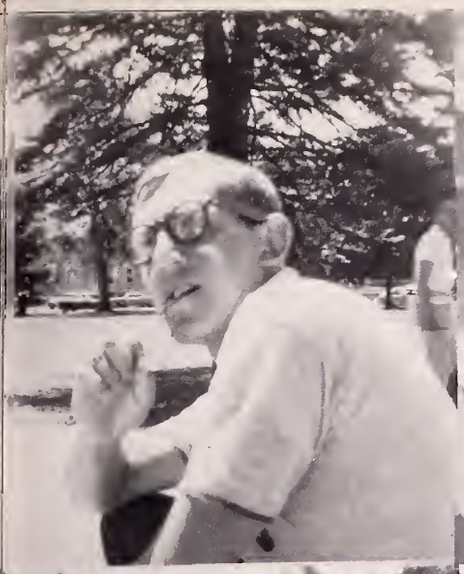

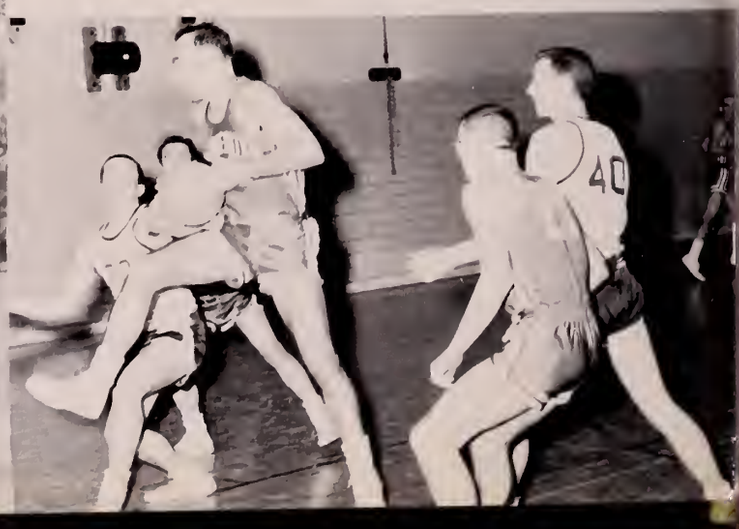

ATHLETICS

TRACK

COACH: RAYMOND J. OKERMAN

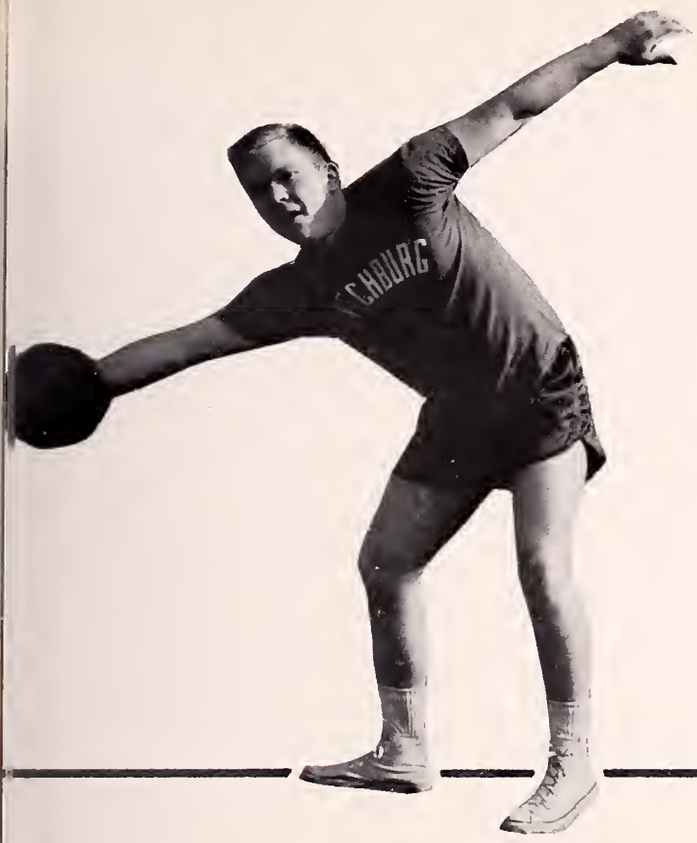

1960 SOCCER CHAMPS

SLIPPERY ROCK N.A.I.A. TOURNEY

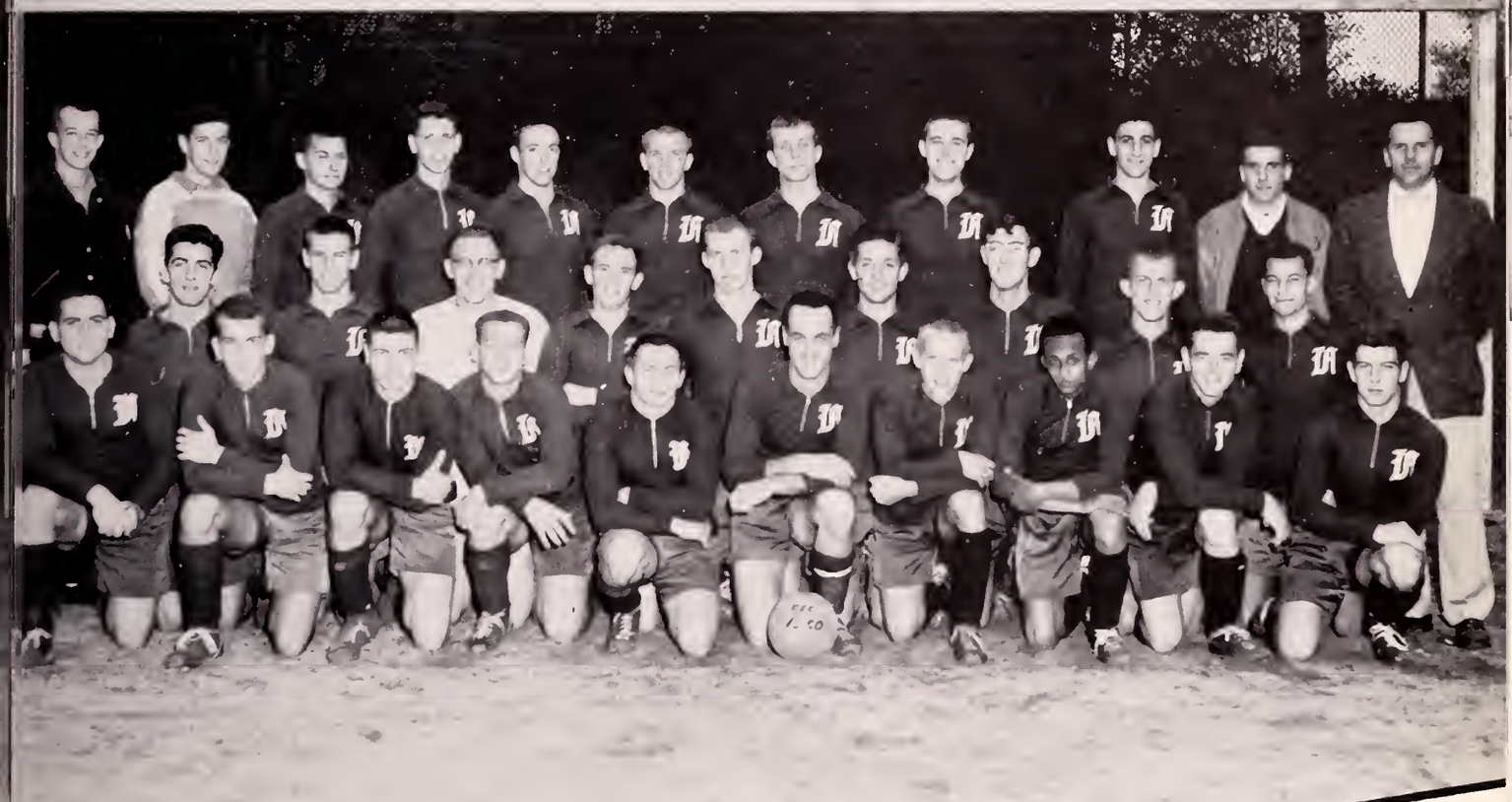

SOCCER

COACH: EUGENE CASASSA
CO-CAPTAINS:

WILLIAM WALSH
EMILE JOHNSON

CONFERENCE RECORD
9 WINS
0 LOSSES
0 TIES

HOCKEY

COACHES: EUGENE CASASSA
JOSEPH CHAISSON
MANAGER: EDWARD PAGE

1960	OPPONENTS	1961
	FORT DEVENS	
	NICHOLS	
	HOLY CROSS	
	WORCESTER JUNIOR	
	ASSUMPTION	
	DEAN	
	WORCESTER TECH	

JUNIOR VARSITY

BASKETBALL

COACH: RAYMOND J. OKERMAN

CO-CAPTAINS: THOMAS FLYNN
EDWARD HYTINEN

VARSITY

BASEBALL

COACH: ROBERT ELLIOT

TCHE

GOLF

COACH: DR. ROGER HOLMES

CHEERLEADERS

CO-CAPTAINS: JUDITH LESHANE
AUDREY OLMSTED

HOCKEY

SOFTBALL

WOMEN'S ATHLETICS

VOLLEYBALL

BASKETBALL

MEMORABLE MOMENTS

QUEEN MAVIS O'NEIL

CARNIVA

KING THOMAS FLYNN

BALL 1961

THE 1960 CHRISTMAS CONCERT

PRESENTED BY THE GLEE CLUB

DIRECTED BY: MR. RICHARD L. KENT

THE DEVIL AND DANIEL WEBSTER

PRESENTED BY THE GLEE CLUB
AND
DIRECTED BY MR. RICHARD KENT

1960 — JUNIOR PROM

NEW ORLEANS ROOM
SHERRY BILTMORE HOTEL
BOSTON

THE QUEEN JUDITH FROST

THE LARK

PRESENTED BY THE DRAMA CLUB

DIRECTED BY EUGENE CASASSA

CANDIDS

SEPTEMBER 1957

ROOP 6
OHAWK CLUB

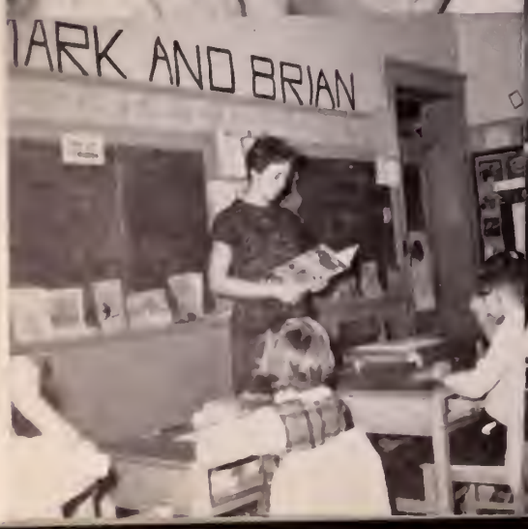
ARK AND BRIAN

CLASS OF 1961
F.T.C.
Class of
1959

ORTS
ORNER
MELROSE

AFRICAN
VIOLETS

FITCHBURG
STC

FTCP
STC

THE
SPIRITS
OF
FSC

UPON GRADUATION

"Oh, we love the Halls of Ivy,
That surround us here today,
And we will not forget
Though we be far, far away."

We pause—with a laugh, with a
smile,
With a tear, we recall the rapidly
disappearing year.
The memories that drift upon our
minds
Are so fresh and clear that they
are hardly
Memories yet; but time will dim
them,
Even now, as we turn these crisp
white pages
For the first time and sniff the
pleasant odor of fresh ink;
Even now, the things we see are changed,
And, being changed, are gone.
Here in our yearbook lie the events
that shall become memories—
Events caught as they hurried across
the narrow threshhold of the present
Into the twilight unreal of the past.
There are things we may find to be
strikingly bitter—
Others unbelievably sweet.
Time will dull the memories we have
recorded here
Where happy days are buried.
We may look upon the face of one we
loved
And feel no pain; we may look upon
the face
Of one we loathed
And try to recall his name.
Our SAXIFRAGE is the only tangible
memory we have
Of years already spent—
Years of laughter, of love, of study,
of tears,

And now, "To the sacred Halls of Ivy
Every voice will bid farewell,
And shimmer off in twilight
Like the old vesper bell."

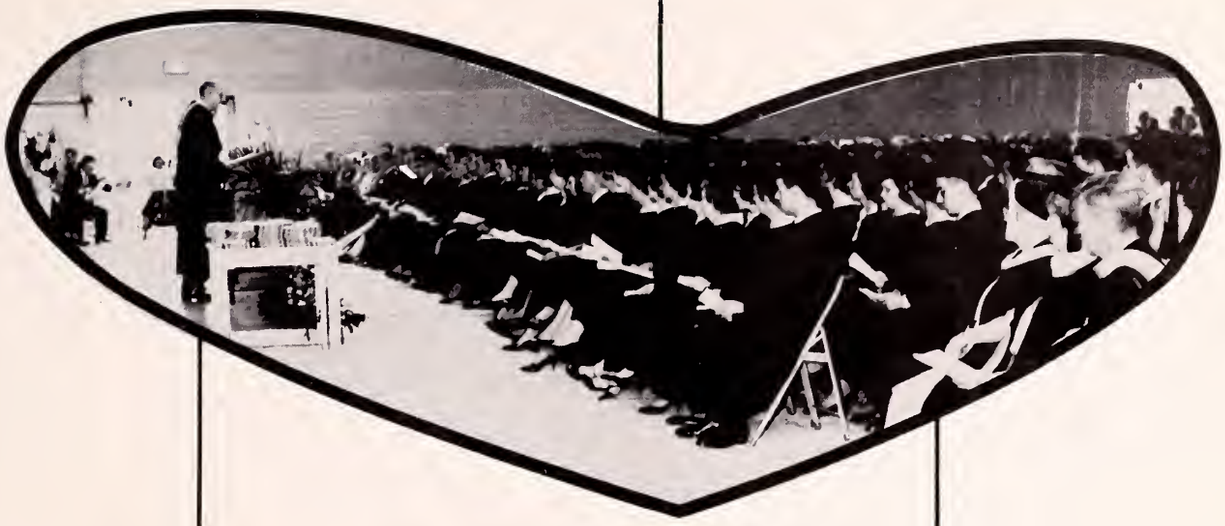

1961

CLASS DAY

SENIOR PICNIC

SENIOR PROM

GRADUATION

SENIOR PICNIC
POLISH-AMERICAN CLUB
JUNE 7, 1961

SENIOR PROM
MOTEL 128

JUNE 9, 1961
DEDHAM

GRADUATION

JUNE 11, 1961

CLASS DAY
AERLIHY
AUDITORIUM
MAY 27, 1961

MOISTEN GLUE AND STICK IN BACK OF YEARBOOK - INSIDE OF COVER - LET BOOK SET ONE HOUR TO SECURE STICKING

BE SURE GLUE IS MOISTENED EVENLY

Taylor Publishing Company

DALLAS, TEXAS

W. the Coll